News While It Is News And Best Features Obtainable

The Portsmouth Daily Times.

Associated Press And United Press Leased Wires

ENTERED AS SECOND-CLASS MATTER POST-OFFICE, PORTSMOUTH, OHIO

PORTSMOUTH, OHIO, WEDNESDAY, MARCH 12, 1924 16 PAGES TODAY

SINGLE COPY Daily, 3c Sunday, 5c

BY CARRIER PER WEEK Daily Except Sunday, 15c Daily and Sunday, 20c

MCLEAN DENIES HE HANDLED OIL STOCK POOLS OR WAS CONNECTED WITH OIL LEASES

MEN WHO HELPED MAKE PORTSMOUTH

Brief Sketches of Their Lives, Which Should Be An Inspiration to All; Opportunities In Portsmouth for the Hard-working, Conscientious Young Man Just As Good As Anywhere Else In The World

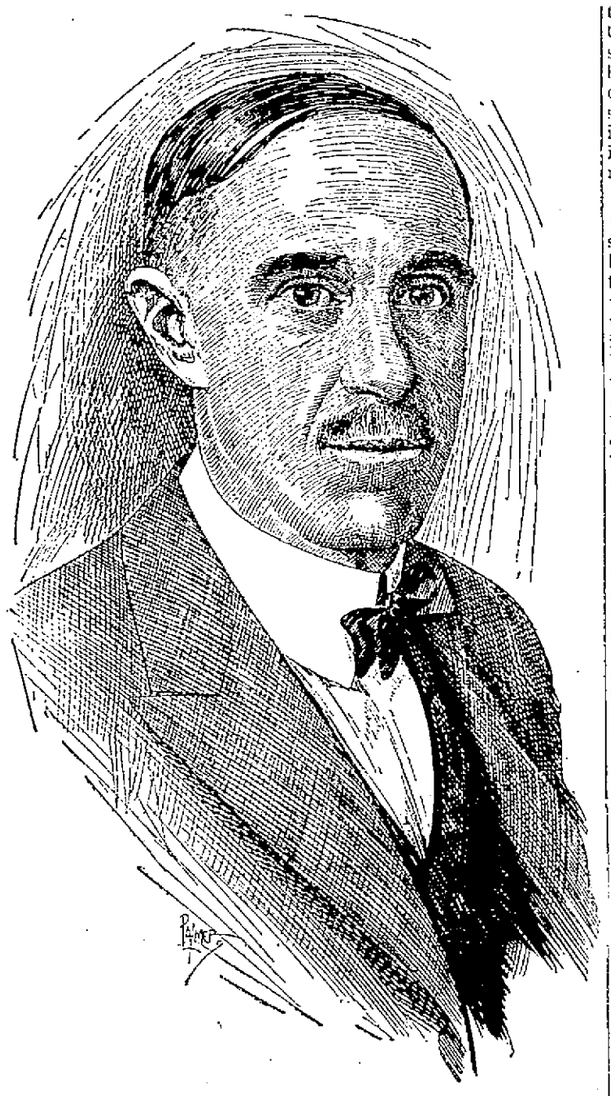

HENRY T. BANNON

Pen sketches by Harry Palmer, from photo by Harris' studio.

Nearly one hundred years ago a young lawyer, William V. Peck, who later became a judge on the supreme bench of the state of Ohio, opened a law office here in Portsmouth. After the judge had left the Supreme Court bench he took a young student, James W. Bannon, into his office, to learn the practice of law. Today, that young student's son, Henry T. Bannon, is carrying on the traditions and ideals of that office established nearly a hundred years ago.

Henry Towne Bannon was born June 5, 1867, in Clay township. After completing his public school education he entered the University of Michigan from which institution he was graduated in 1889. He studied law in the office of his father, James W. Bannon and was admitted to the bar in 1891. Mr. Bannon is now Division Counsel for the Norfolk and Western and the Chesapeake and Ohio railways. He is also a director in the First National Bank.

Mr. Bannon is a member of the Masonic orders, the Kiwanis Club, Columbus Club and Boone and Crockett Club. He is married to Jessie Damarin, a granddaughter of Judge Peck, and has two children, Elizabeth (Mrs. Eric Ferguson) and Louis, a senior in the law school at Ohio State University.

Mr. Bannon has for many years been active in Republican politics and has held both local and national offices. He was many years ago a member of the city council, later the county prosecuting attorney, and was a member of the 59th and 60th congresses during the presidency of Roosevelt. This year he is a candidate for the position of delegate from this district to the Republican National Convention.

As chairman of the building committee which constructed the present banking house and office building of the First National Bank, and as chairman of the building commission for Scioto County's court house, Mr. Bannon is intensely interested in promoting the highest ideals for buildings in Portsmouth.

Kenyon Tipped For Naval Post

WASHINGTON, D. C., March 12.—(By the Associated Press)—Former Senator W. S. Kenyon, of Iowa, now judge of the Eighth Federal Circuit Court, is understood to be under consideration for appointment as secretary of the navy to succeed Secretary Denby.

Judge Kenyon arrived here last night and shortly afterward went to the White House where he conferred with President Coolidge.

His friends said today he had not reached a decision but had an appointment with President Coolidge tomorrow.

Underwood Wins In Alabama Primary

BIRMINGHAM, ALA., March 12.—(By the Associated Press)—Oscar W. Underwood, United States senator for Alabama, has gained the state's delegation to the Democratic national convention, according to incomplete unofficial returns from yesterday's primary. The vote from 59 of the 67 counties, was: Underwood, 49,209; L. B. Musgrove, 27,285; M. A. Dinsmore, 8,201.

Musgrove, who ran as sponsor for an unnamed dry, non-reactionary Democrat, last night charged frauds would be exposed immediately and stated "sufficient information is at hand to show I have carried the state." William Jennings Bryan campaigned in his behalf.

Dinsmore had said that if he won he would turn the delegation to W. G. McAdoo, but McAdoo has disclaimed Dinsmore's campaign and stated he was not contesting in Underwood's home state.

The state law prohibits non-residents from running in presidential preference primaries.

Pledged To Coolidge

MANCHESTER, N. H., March 12.—(By the Associated Press)—Returns from yesterday's presidential primary show election of the eleven delegates to the Republican National Convention pledged to President Coolidge. United States Senator Moses, the only one of the candidates for delegate at large who refused to pledge himself for Coolidge, ran last on the ticket, 1,441 votes behind Frank H. Challis, of Manchester, who entered the contest at the eleventh hour as a protest against the refusal of Senator Moses to join other candidates in pledged support of the president.

All Democratic contestants stood unpledged. There was no contest for the eight places as delegates at large.

'Round the World for Uncle Sam

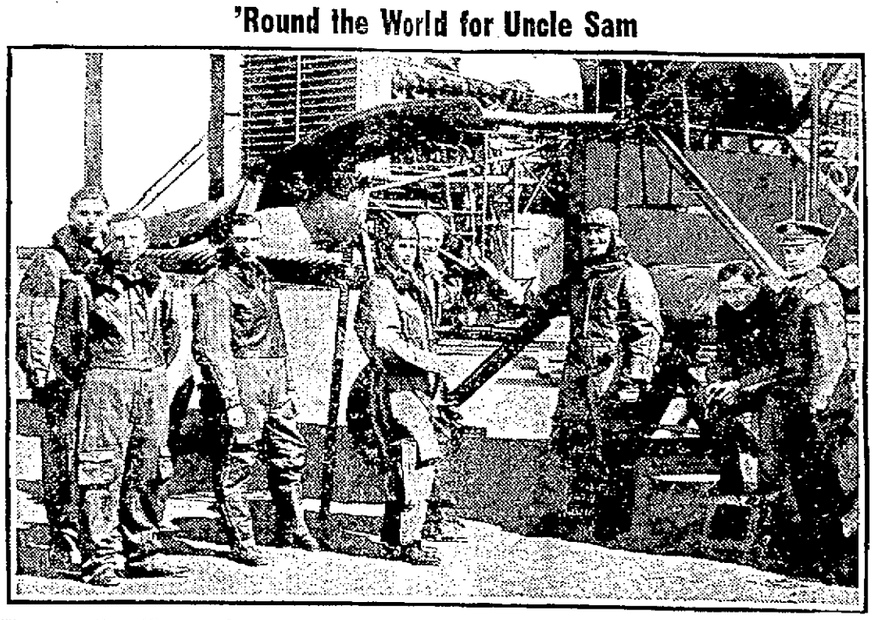

These are the officers and non-coms who'll participate in the army's flight around the world. They will hop off from Clover Field, Los Angeles, late this spring. From left to right are Sergeants H. H. Ogden, A. H. Turner and A. L. Harvey; Lieutenants L. Wade and E. H. Nelson; Major F. L. Martin, flight commander, and Lieutenants Lowel Smith and L. L. Arnold. Plane No. 1 is shown in this picture. They're tuning up now.

Says He Did Not Know Sinclair Or Doheny

WASHINGTON, D. C., March 12.—(By the United Press)—Edward M. B. McLean, publisher of the Washington Post, denied before the senate oil committee today that he had handled any oil stock pools or that he was in any way connected with the naval oil leases.

In a lengthy statement to the committee, McLean declared:

That he never knew Harry F. Sinclair, lessee of Teapot Dome or speculated in any of the Sinclair Company's stocks.

That he does not know he, E. L. Doheny, and never speculated in any of Doheny's stocks.

That he knew former Secretary of the Interior Albert B. Fall and former Secretary of the Navy Denby only as personal friends and never had any official dealings with them.

That he speculated in Pure Oil stocks in 1922 as an entirely personal matter and that he handled none of the dealings of others reported to have been implicated in that transaction.

McLean revealed that he had suffered a heavy loss in the Pure Oil deal.

He said that in November, 1922, he bought 2,000 shares of Pure Oil stock and sold it in February, 1923, in March, 1923, he said he bought 2,000 shares of Bethlehem Steel and sold later at a loss of approximately $30,000.

"This loss was entirely mine.

"I have never been interested in the purchase of any Sinclair or Doheny stocks directly or indirectly by which means have I never made such purchases or have I had any interest in such purchases at any time.

McLean indicated that he told his first story about lending $100,000 merely because Fall was a personal friend. McLean declared that the many telegrams which passed between him and his agents were merely personal and had no connection with the investigation.

WASHINGTON, D. C., March 12.—(By the Associated Press)—Edward B. McLean told the oil committee today that he had given it misleading information about the celebrated $100,000 loan because he trusted and desired to help his friend, Albert Fall.

The publisher insisted that his second story about the loan, told to Senator Walsh in January at Palm Beach, was correct. He said he had loaned the former secretary $100,000 in checks for a ranch enterprise but that the checks were returned to him uncashed. His previous assertion that the loan was made in cash, he said, was made at Fall's request. The matter appeared to be in trouble, he added, but had represented to him that it had nothing to do with oil.

McLean Read Statement

At the outset, McLean read to the committee this prepared statement:

"Having in mind the subject of this investigation and having also in mind the widespread use in the public press of my name as one who might have had some connection with the naval oil leases, or with the companies, individuals, government departments or public officials, who did have connection with the leases of the naval oil reserves, I want to make how the following detailed and emphatic statement of facts:

"I have absolutely no knowledge regarding any leases upon naval oil reserves made at any time to any person or any company except such knowledge as I, in common with all the rest of the American public, have received from newspaper reports.

"As to the so-called Sinclair leases and companies:

"I never have known anything about any lease of any oil land to the Sinclair Company and knew nothing about this except what I have read in the

(Continued on Page Fifteen)

Columbus Woman Expected To Reveal Amazing Story In Daugherty Investigation

Now Bureau of Internal Revenue to Be Investigated

WASHINGTON, D. C., March 12.—(By the Associated Press)—Inquiry by a select committee of five into the administration of the bureau of internal revenue was ordered today by the senate.

A resolution providing for the investigation introduced by Senator Couzens, Republican, Michigan, was adopted without a record vote.

Senator Watson, Indiana, will be chairman of the committee and the other members will be Couzens and Ernst, Kentucky, Republicans, and Jones, New Mexico, and King, Utah, Democrats.

Committee To Delve Into the Affairs of Jesse Smith

WASHINGTON, D. C., March 12.—(By the Associated Press)—The senate committee investigating the administration of Attorney General Daugherty will open its hearings late this afternoon and will hear as the first witness, Mrs. Roxie Stinson, of Columbus, O., divorced wife of the late Jesse W. Smith.

Smith, a close friend and political lieutenant of Mr. Daugherty, lived with him in Washington and committed suicide a a year ago in their apartment.

Mrs. Stinson is expected to testify as to the sources of Smith's income, according to senators, both before and after the inauguration of President Harding.

She was questioned yesterday at Columbus by Senator Wheeler, of Montana, prosecutor of the inquiry, and is said to have outlined an "amazing" story for recital on the witness stand.

It was not revealed until today that Senator Wheeler had made his trip to Columbus. He went there on a lift reaching Chairman Brookhart of the committee.

The committee's information is that while Mrs. Stinson was divorced from Smith eight or ten years ago, she remained in his confidence almost up to the time of his suicide.

Her testimony is expected to relate, among other things, to receipt by Smith of stock shares in the Pure Oil Company.

WASHINGTON, D. C., March 12.—(By the Associated Press)—The Daugherty investigation will be opened this afternoon at four o'clock, under a decision reached today by the special senate committee.

Chairman Brookhart announced that testimony of witnesses would begin at that hour.

Senator Brookhart would not disclose the name of the witness to be heard, nor the reasons behind the sudden decision for immediate opening of the inquiry. "I will say, however, that there is a sufficient reason for the immediate hearing," said Senator Brookhart.

WASHINGTON, D. C., March 12.—(By the Associated Press)—The part played in department of justice affairs by Jesse Smith, friend of Attorney General Daugherty, who committed suicide a year ago in Mr. Daugherty's apartment, will be inquired into in detail in the senate Daugherty investigation.

Senator Wheeler, Democrat, Montana, preparing the case of the committee, announced that all telegrams sent to and received by Smith, at Columbus, Ohio, after the election of President Harding, had been subpoenaed.

Another subpoena issued was for Will R. A. Hayes, manager of the Ungerleider Company, Columbus, Ohio, to appear immediately and bring certain documents. A firm of that name is a stock brokerage house which formerly had a Washington branch office.

In the search for the connections of Jesse Smith, the telegraph companies here and at Washington Court House,

(Continued on Page Fifteen)

Taft Offers Prizes

SPRINGFIELD, O., March 12.—(By the Associated Press)—Charles P. Taft, owner and publisher of The Cincinnati Times-Star, has offered two prizes for members of the Ohio Newspaperwomen's Association, it was announced by Ruth Neely Franer, Cincinnati, president of the association, at a meeting of the executive board here today. The first prize, $100, will be awarded for the best presented straight news story published within the next six months.

The second prize, $50, will be given for the same general type of a story, published during the same period by a member of the association in a weekly, bi-weekly or other non-daily newspapers.

Mellon Asked To Give His Views

WASHINGTON, D. C., March 12.—(By the Associated Press)—Secretary Mellon, whose tax reduction proposals were turned down by the house, was invited to present his views today to the senate finance committee, which now is considering the revenue bill.

Mr. Mellon's program called for normal taxes of three per cent on incomes below $4,000 and six per cent above that amount, instead of the present four and eight per cent rates. The house adopted the Longworth compromise plan which provided normal rates of two per cent on incomes below $4,000; five per cent on incomes between $5,000 and $8,0000, and six per cent above that amount.

Akron To Build New City Hall

AKRON — Plans and specifications for new city hall to cost $1,000,000, approved by council.

"Baby Mine"

Denies Edison Company Blocked Work On Dam

WASHINGTON, D. C., March 12.—(By the Associated Press)—A sweeping denial of charges that the Southern California Edison Company of Los Angeles, sought to prevent construction by the government of Boulder Canyon Dam was made today by R. H. Ballard, vice president and general manager of the company.

Mr. Ballard, who came here to make his position clear before the house irrigation committee, asserted he had been charged with statements he did not make and that "unwarranted conclusions" had been drawn from things he said.

Mr. Ballard in his prepared statement declared:

"The Imperial Valley is entitled to protection from floods caused by the erratic flow of this international stream and all of the potential electric capacity of the river should be developed. If the government will start this development by providing the funds for construction of the first dam, we are prepared to make electrical installations and generally distribute power throughout the whole territory."

He said that to avoid waste and duplication all expenditures by the government or the company should be based upon a co-ordinate plan worked out by government engineers. Such a plan, he added, is not provided for in the Johnson-Swing bill pending before the committee.

100 Years His Dangerous Age

LONDON, March 12.—(By the Associated Press)—The dangerous age in the case of Owen Connolly, of Laskey, County Sligo, Ireland, seems to be an even hundred years. Connolly, hale and vigorous, walked nine miles to the court house recently to answer a charge of having "used threatening language and abused" one Patrick Brady.

"He jumped over a fence and threatened me with a blackthorn," declared Brady.

The magistrate dismissed the case.

Bomb Exploded Near British Legation

ATHENS, March 12.—(By the Associated Press)—A bomb was exploded early today at the entrance to the British legation, causing material damage, but injuring no one. Greek officials expressed belief that the incident was staged in an effort to discredit the government.

Coolidge Sees Congress Promising Much and Doing Nothing and Investigating Instead of Legislating

BY DAVID LAWRENCE
(Copyright 1924)

WASHINGTON, March 12—The administration is face to face with a critical situation in Congress. The principal recommendations made by President Coolidge in his December address have not been acted upon. Even the statement issued by the White House yesterday that the President would like to see Congress pass a joint resolution making immediately effective the 25 percent reduction on 1923 incomes, shows no sign of hurrying up Congress.

The utter ineffectiveness of the legislative branch of the government at this time is the subject of widespread complaint, judging by the letters pouring in here from different parts of the country. The administration is inclined to blame the Congressional tendency to investigate instead of legislate. Mr. Coolidge made a pointed speech on that phase of Congressional duty last Saturday night and it means the administration has begun to realize the necessity of driving Congress somewhat or at least placing the responsibility for inaction on the two houses.

Perhaps the most flagrant case of Congressional lassitude is the record of both Democrats and the Republicans on the proposal to give the taxpayers of America the benefit on March 15 of this year of a reduction on the 1923 income taxes. Throughout the United States citizens have been making out their returns in the hope that before Saturday of this week, when the first income tax payments are due, Congress might get into action and pass the necessary legislation.

If Congress wanted to make the

(Continued on Page Nine)

HAMBONE'S MEDITATIONS

By J. P. Alley

(Copyright, 1924, by The Bell Syndicate, Inc.)

Warmer in South

ATLANTA, GA., March 12.—Generally fair weather in most southern states today forecast the end of the cold wave, which has prevailed three days. Virginia, with cloudy weather and no change in temeprature predicted apparently was due for a continuance of winter, however.

Vanderlip Failed To Make Talk

NEW YORK, March 12.—(By the Associated Press)—For unexplained reasons Frank A. Vanderlip failed to deliver a scheduled address last night.

Several weeks ago the Life Underwriters' Association of New York, announced that he would speak on "Courage" at a dinner last night. He later explained that his talk would touch on national politics. When he failed to appear, a reporter asked him why.

"I am not going to speak anywhere this evening," was all he would say.

It developed that a few days ago the association sent members the bare announcement that Vanderlip would not speak.

Business at Vera Cruz Has Suffered

VERA CRUZ, March 12.—(By the Associated Press)—Vera Cruz, victim of many bombardments during the four hundred years of its history, has passed through the revolt of de la Huerta without marks of battle and with a remarkable record of order maintained by both rebel and federal occupation forces. But unemployment has increased to a critical stage and business has suffered.

Only a limited amount of freight has been moved to and from the sea coast. One of the largest banana plantations in the entire district, owned by Americans, has been forced to suspend cutting of green fruit.

Growers of sugar cane in the region contiguous to Vera Cruz also have suffered through the disturbed conditions. In one or two instances cutting was suspended and a large tonnage forced to waste.

Safely Talks To Be Given Children

SPRINGFIELD, O., March 12.—(By the Associated Press)—"Safety Talks" will be delivered in the public schools of this city by members of the police traffic squad in an effort to reduce traffic accidents in which children are the victims. Action toward this end was taken by the Board of Education last night which was promised the co-operation of the police department.

Welty's Appeal Advanced

CINCINNATI—Appeal of former Congressman Benjamin F. Welty, of Lima, convicted of taking an illegal fee from a former soldier in a disabled veterans case, advanced to second week of April.

ANOTHER CAR FOUND A HOME!

There may be dozens of garages in your vicinity, but are any of them vacant? A rather hard job to find out. The quickest way to find a garage is to watch "Classification 14". The quickest way to rent one is through a little Times Classified Ad.

5TH ST. 618—Garage for rent $4.00 per month.

7 Perish In Storm

NEW YORK, March 12.—(By the Associated Press)—Unspent after twenty-four hours yesterday's storm blew northeastward today along the New England coast, buffeting shore towns and lashing the inland country. The weather forecaster said it would last throughout the day.

The gale was abetted by a dense fall of snow and wire communication was badly hampered.

Seven lives were known to be lost, five in New York City, and two in Philadelphia, and many persons were injured

Despite the great winds, which reached seventy-two miles an hour at Atlantic City ships came into port and left, fighting high tides in the dangerous bay channels. Small craft, however, were kept generally to shore.

Virginia received the heaviest blows yesterday and for hours the state was cut off from the world. Much damage was done in Pennsylvania as it was in New Jersey and along the Long Island shore last night.

Vets Bureau To Administer Bonus

WASHINGTON, D. C., March 12.—(By the Associated Press)—Details of the insurance policy provision—the basis of the new soldier bonus bill—were studied again today by the subcommittee of the house ways and means committee in an effort to complete the draft of the bill so that the measure may be reported to the house this week.

Insurance actuaries presented estimates as to the costs of paid-up life insurance policies to veterans. The cost estimates hinged on the basis to be adopted for figuring the values of the policies, with opinions of committee members divided between valuing the policies on the number of days of service of veterans, and the plan advanced by Representative Fish, Republican, New York, to fix the values of a scale of $400 for each six months of service with $1,400 as the maximum.

It was decided yesterday to place administration of the bill in the hands of the veterans' bureau.

Billy Butt-In

THE TIMES WEATHER MAN

Now that Cheatwood says there's goin' to be a late spring, the public can blame him for all this bum weather, and not a bonafide weather truce. Here's for tomorrow:

OHIO—Partly cloudy tonight and Thursday. No change in temperature.

KENTUCKY—Partly cloudy tonight. Thursday unsettled. Probably snow or rain in extreme west portion. No change in temperature.

The extremes in local temperature today were: High, 39; low, 35

LYRIC TONIGHT 15 and 30c

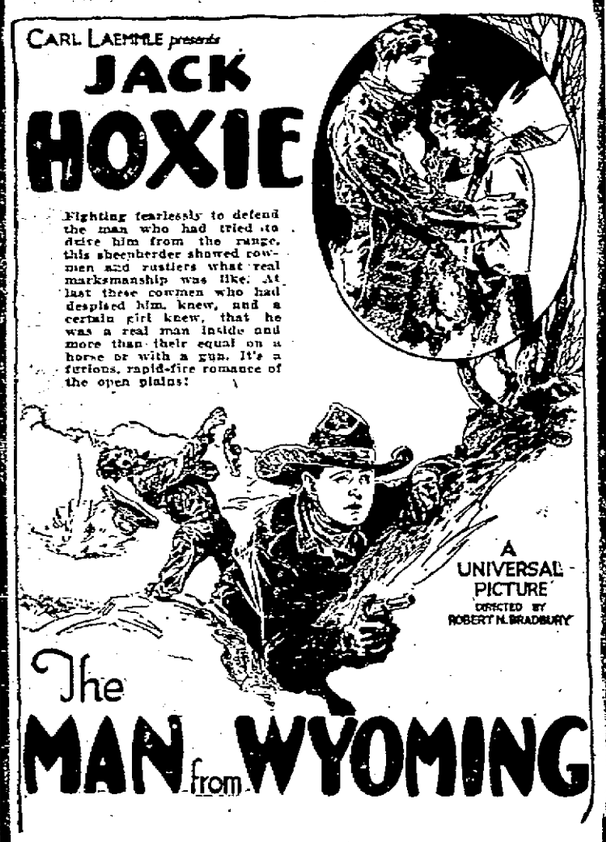

—EXTRA—
AESOP'S FABLES
"A Rural Romance"
—ALSO—
TWO REEL PATHE
COMEDY

Presbyterian Evangelistic Services

Beginning next Tuesday evening at 7 o'clock, special evangelistic services will be held in the three local Presbyterian churches. These simultaneous meetings are in line with the great movement put on by the General Assembly of the Presbyterian Church for a high grade of evangelism which is to be nation-wide in its scope.

Realizing a need that is becoming very acute all over the land for a great revival campaign, and being desirous of bringing their members to a closer and more vital relationship with their church, already a number of the large Presbyteries of that great church have put on campaigns which have proven most inspiring and successful. Large numbers of new members have been received into the membership, thousands of reconsecrations have been made, and a splendid growth and advance has been made along all lines of church activity.

In Portsmouth Presbytery, to which the three churches here belong, meetings have been held with a number of churches already, and still more are to come. Splendid success has been attained everywhere, resulting in renewed activity and zeal. The weaker churches have been materially strengthened, some churches have almost doubled their membership, and to all the meetings have proven a great inspiration and blessing. No movement in latter years has been more significant in Presbyterian circles.

Beginning next week, services will be conducted here, in Ironton and in Jackson. Some of the greatest preachers of the country will be identified with the work in this Presbytery. At the First Church here, Rev. Warren J. Conrad, D. D., of Williamsport, Pa., will assist Rev Mr. Gleiser. At the Second Church, whose new minister has not yet arrived, Rev. Francis M. Fox, D. D., of the Summit Presbyterian Church, Germantown, Philadelphia. At the Central Presbyterian Church, Rev. Henry White, D. D., of Youngstown, Ohio, will assist Rev. G. Monroe Howerton. These men will bring great messages at every service. The three churches have made thorough preparation for the meetings, and much interest is being shown by the members. The public is invited to attend all services.

Local Paving Cases Now Go To High Court

In a decision handed down Wednesday the Ohio Supreme court sustained a motion filed by the plaintiff in the suit of Joseph T. Mickelthwait against the City of Portsmouth and others for an order directing the Court of Appeals to certify its record, which means that the higher tribunal will review the case.

This is the action brought by Attorney Mickelthwait in Common Pleas court a few months ago to prevent the city from entering into contracts awarded to the Andrews Asphalt Paving company, of Hamilton, to improve seven separate streets in this city with sheet asphalt.

The finding of Judge Will P. Stephenson, of West Union, who heard the case in Common Pleas court, was in favor of the city and his decision was affirmed by the Appellate court on review of the case.

Attorneys Miller and Searl for plaintiff and Attorneys Andrews and Andrews, Hamilton, A. H. Bannon and Solicitor S. M. Johnson for the defense.

Three Are Caught Operating Still

Acting on a tip Deputy Sheriffs Elza Canter and Robert Reno yesterday invaded the West Side and made a good catch when they apprehended John Shaffer, 35, Simon Shaw, 17, and Ernie Clifford, 19, who were caught by the officers operating a still in the old Marion Shaw home at the head of Odle Creek.

The copper still of the wash boiler type with a capacity of fifty gallons and ten gallons of the finished product were confiscated by the officers, who also destroyed over 200 gallons of mash found at the place.

The trio was brought to the county jail and when brought before Squire Morgan Wednesday morning on charges of manufacturing distilled liquor, Shaffer and Clifford pleaded guilty and were held for grand jury action, the former under $2000 bond and Clifford under $500 bond. Young Shaw who admits, according to the officers, of owning a half interest in the liquor making outfit with Shaffer, is held for hearing in Juvenile court Friday on a delinquency complaint, because of his age. John Marion Shaw, father of the youth, is now serving time in the penitentiary for arson in connection with the burning of a house on the Roosevelt game preserve more than a year ago.

Kiwanis Club Enjoys "Stunt" Meeting

With practically a perfect attendance and with everything attuned to the joys of the occasion, Wednesday's noon-day luncheon of the Kiwanian club held at the Mary Louise, will go down as one of the best and happiest meetings of the organization. It was "stunt" day and as always this magnet proved its drawing power, and while the stunts were not so numerous as of yore, nevertheless there was a snap and bang from beginning to end and every Kiwanian got a kick out of the program that sent them forth full of vim and vigor. The program was enhanced because of the three songs rendered by Rev. Lynn, singing evangelist who is directing the big chorus at Bigelow Methodist church. He is the possessor of a rich tenor voice and knows how to use it. His solo work was never excelled in the history of the club and he was so well received by the members that he will no doubt come back again during his limited stay in this city.

Frank M. Baggs, secretary of the Manufacturers' Association was initiated into the club and his name now graces the rolls. He, perhaps, traveled further than any one yet seeking membership into the organization, but held up bravely and pulled nobly. The club is to be congratulated in securing his membership, for he will prove a most valuable addition to Kiwanian ranks in this city.

Farewell Party for Mr. Jenkins

On Tuesday evening the members of the Ladies' and Men's Bible classes of the United Brethren church of Nauvoo, held a farewell party at the parsonage in honor of John F. Jenkins who is leaving soon for Saginaw, Michigan, and then to Chicago where he will remain indefinitely. The program included singing and social chat, and later an appetizing lunch was served, during which the pastor, Rev. Carl Sweazy presided as toastmaster. Rev. Sweazy expressed his appreciation of the life of Mr. Jenkins and for his faithful service to the local church. He called for brief toasts from the two classes and responses were made by Mrs. Effie George and Mrs. Clara Bowser, members of the Ladies' class which is taught by Mr. Jenkins. Chas. Hopkins and Charles Doll spoke for the men's class. All spoke very highly of the honor guest and expressed regret that he was leaving the community for other fields of endeavor. Following the toasts the two classes presented him with a gift box containing six pairs of silk hose. Mr. Jenkins expressed appreciation of all those present and others who were unable to be present in their expressed feeling of good will and best wishes for himself. Then all bowed in prayer and committed Mr. Jenkins to the care of the ord, after which all sang "God Be With You Till We Meet Again" and adjourned to their homes.

Those present were Mr. and Mrs. Charles Hopkins, Mr. and Mrs. Charles Doll and daughter Garnet, Mr. and Mrs. Charles Holt, and daughters, Jean, Ruth and Anna Marie, Mr. and Mrs. Bryan MecKnzie, Mr. and Mrs. Joseph Schneider, Mr and Mrs. Arley Wiltshire, Mrs. Ivory Fosneaugh, Mrs. Allie York, Mrs. Clara Bowser, Mrs. Anna Cook, Mrs. Katie Hull, Mrs. Clarence Browning, Mrs. Hilton Hobbs, Mrs. Myra Anderson and daughter, Elizabeth, Mrs. Garland Goodman, Mrs. Effie George.

John Jenkins, Earl Mitchell and Rev. and Mrs. Carl Sweazy the host and hostess.

Suffer Broken Ankle In Fall

William Thomas, aged 31, a laborer, who resides on Fourteenth street near Union, suffered a broken left ankle Wednesday afternoon when he fell down an elevator shaft at the Hempstead hospital. The bone was reset by Drs. Test and Crawford.

D. L. Webb Is 82 Today

D. L. Webb, Sr., well known lumber dealer, Wednesday celebrated his eighty-second birthday anniversary. He has been a resident of Portsmouth since 1884 and his countless friends will be pleased to learn that he still is hale and hearty and able to look after his extensive business affairs.

Auto Will "Talk" Later

Due to a sudden illness, the special representative from the Studebaker factory who was to have demonstrated the "Talking Studebaker" at the Scioto Motor garage, Thursday, Friday and Saturday of this week, was compelled to call off his trip and the demonstration will take place later. Manager Fundenberg greatly regrets the postponement of the demonstration, for hundreds of people had called and expected to be on hand one of the three days at least to see the wonderful automobile. However, Manager Fundenberg positively assures those interested the affair will come off shortly and will be bigger and better than first planned.

Ministers In New Role; Will Sing

Dont' fail to be present at Allen Chapel Thursday night to hear all of the colored ministers in a concert. The following ministers will render solos: Revs. Reed, Wood, Smith, Bryant, Rutherford, Medcalf and T. D. Scott. You cannot afford to miss this treat. Admission 25 cents.

Jackson Auto Show To Open Thursday

Jackson's first Auto Show will open Thursday night in the Crescent Rink in that city. Seventy five cars will be on display and there will be music and special entertainment.

Vanceburg Sun Is Sold

VANCEBURG, KY., March 12.—The Vanceburg "Sun" goes out of existence next week, and the "Lewis County Leader" will make its bow to the public and publish its first issue the following week.

The Leader Company has purchased the machinery, stock and good will of the "Sun" from Mr. Grote and his partners for $9,000 and will furnish the subscribers with the Leader until their subscriptions expire.

It is expected that Will McKallup of Augusta, Ky., will be the editor.

Dando In Shape

Shifty Dando today finished up his training for his bout with Alex Novecky in Chillicothe tomorrow night. He realizes he will meet a tough bird in the Cincinnati battler and Dando says he is in the best shape of his career.

SELECTS WILL TACKLE P. H. S.

Coach McComb, of the high school announced today that the P. H. S. basketball team would play the local Selects in the high school gym Saturday night at 8 o'clock. This game should draw a record crowd.

New Water Mains On Boulevard Are Completed

The Schneider-Eastman company announced today that it had completed its contract of laying water mains around the Boulevard and that the work of installing water mains on nine of fifteen streets has been finished. The work of laying mains on the other six streets is going forward rapidly and the company expects to wind up its contract entirely within the next few days.

The Boulevard line was recently tested out by the fire equipment and was pronounced a success by officials of the department.

John Potter Here

John Potter, former colored citizen of Portsmouth, now of Columbus, is visiting his children, Mrs. C. V. Maynold, Mrs. Clarence Hurd and Charles Polly, who are giving a party in honor of his sixty-eighth birthday anniversary tonight.

Be your own landlord—pay rent to Yourself

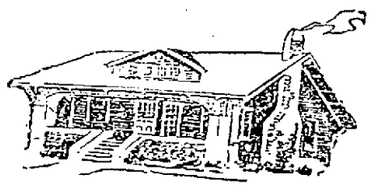

"Build With Savings"

You may not be planning to build—just yet.

But let us offer a word of advice: don't wait till you are ready before you start saving.

The people who invest their savings with us regularly are the people who are going to get the preference on the favorable home loans we make.

That is only fair—isn't it?

Become a member with us. Learn about out service and our work.

Invest your savings here. You'll be glad you did whether or not you ever want to borrow money for a home.

Let us pay you six per cent for the use of your money. We issue both pass books and certificates of deposit.

The Royal Savings & Loan Co.
Gallia Street On The Square

6 Per Cent Per Annum Payable Twice A Year

REVIVAL MEETINGS

Bigelow

The special services at the Bigelow Methodist Episcopal church continue to show increased interest. Mr. Bright spoke last night on the theme: "The Lost Christ." He showed that Christ is lost to us in the following ways: Formality, preoccupation, complacency, stopping short of the consciousness of Christ in our hearts, a trifling view of sin and the failure to realize that Christ is immediately available to all who truly repent and accept Him by faith.

By special request Mr. Lynn sang "Open the Gates of the Temple." His voice interpretation, backed by his deep consecration makes the rendition most effective. Mr. Lynn grows in the favor of the people each time he sings. He sang at the Kiwanis Club at noon and at the Exchange club this evening Come out and hear him this evening at seven o'clock.

Mr. Bright will speak on the theme: "I Am The Door."

The Rev. A. K. Murphy will speak at the First Baptist church tonight. Mr. Murphy is the famous teacher of the "Baraca Class" of the First church, the largest young men's class in the city. This will be an opportunity for his old friends to hear him. This prophet of God though physically he has grown feeble in his step but not in faith he stands out today like the fathers of long ago and declares with no uncertain sound: "Thus saith the Lord." The chorus lead by Brother Elmer Fetter and his chorus will lead the singing. Solo by Mr. Glen DeBruin.

Cottage prayer meetings will be held on Thursday morning at nine o'clock in the following places:

Mrs. Rachel Mershon, 415 Second Mrs. Sue Debo, 1618 Seventh street John Wolen, 1921 Grandview avenue; Mrs. A. B. Cunterberry, 142. High street; Mrs. H. Gilliland, 1127 Tenth and Mrs. Edward Harris 1708 Sixth street.

Revival at Nazarene Church

Rev. Jos. Callander is preaching some fine sermons each evening at the local Nazarene church. At each service he sings a special song accompanied with his guitar. Wednesday night he will have an old friend to sing with him. You should not miss this special song nor the message that God sends thru His servant. There have been a number of souls saved already in these services and there is still victory ahead.

The pastor of the local church Rev. H. S. Huey and his family are moving from 806 Front street to 624 Second street.

SALVATION ARMY

Good gospel singing, a stirring sermon, and a large attendance were the features of the revival service at Salvation Army Hall last night.

Staff Capt. William Scott, who is conducting the meetings, working with Capt. W. H. Phillips of the local organization, is a splendid speaker, and delivered an inspiring message last night.

Tonight he will speak on "The Twelfth Commandment."

Real Singer at the Wheelersburg Revival

Leonard Saxon

Leonard Saxon was reared in the Indian territory now the state of Oklahoma, among the Cherokee Indians. Mr. Saxon is a young man and was educated in that state and traveled for several years in the Southern states with different pastors and evangelists. His work has been rather versatile and he has covered pretically all of the states in concert and church work with some of the leading preachers in America.

Mr. Saxon graduated from the Central Normal School of Music Little Rock, Ark. and prepared for teaching but his subsequent vocal work with Oscar Seagle and Elias Dalmoris, world artists, convinced Mr. Saxon that he had a field open to him as a singer and with a deep conviction and early religious training he turned toward the field of evangelism.

He is singing in a meeting at Wheelersburg Baptist church with Rev. H. E. Ketchum, the pastor of the church doing the preaching The meetings are growing in interest.

Girl Is Tired Of Living Restrained From Ending Life

"I'm just tired of living and don't want to live any longer," declared Pearl Farley, 1 years old, Wheelersburg girl, yesterday when questioned by the police.

While in a despondent mood the girl, it is claimed, bought vial of carbolic acid at a New Boston drug store yesterday nann and threatened to drink the fiery fluid, but was restrained by relatives, who brought her to the office of Dr. T. G. McCormick for treatment. Officer Dud Tempelman was called and the girl was taken before Chief Arthur, who lectured her on the seriousness of her threats, and then sent he home in care of her parents with instructions to watch her movements closely with a view of restraining her should she attempt to carry out her threats. She is a daughter of Mr. and Mrs. Pearl Farley who live in Kehoe Addition, Wheelersburg.

Bank Manager Locked In Vault By Bandits

CLEVELAND, O., March 12.—(By the Associated Press)—Imprisoned in an air-tight vault by two armed bandits, Clayton Webb, manager of the City Savings and Loan Company branch office in East Cleveland, was carried out unconscious today after forty-five minutes in which he faced death by suffocation. From the vault and cash drawer in his cage the bandits took approximately $4,000 and escaped. They overlooked another $5,000 in the vault. Webb was quickly revived....

Before officials from the main office reached the bank and rescued Webb, East Cleveland police worked for twenty minutes in an effort to rescue him, after Webb had shouted the numbers of the vault's combination through the steel concrete door.

NEW YORK, March 12.—(By the Associated Press)—Seven armed bandits today entered the offices of the Security Loan Company, bound four clerks, including a woman, with telephone wire, looted an open safe and escaped in a motor car with jewelry valued at more than $50,000.

BIRTHS

Mr. and Mrs. Carl H. Bihlman (Nettie Coyle), announce the birth of an eight pound son Tuesday at their home 940 Front street. The lad has been named William Frank. The proud daddy is associated with his father in the grocery business.

Grotto Team Will Drill

All members of the Grotto drill team are requested to be present at Yezdigerd Hall, Second and Court streets, tomorrow, Thursday night, at 7 o'clock for practice. Incidentally all members of the Grotto who care to join the drill squad are kindly asked to be present and places will be assigned them. It is the hope of Monarch B. V. Leach that Yezdigerd Grotto send a crack drill team to the national convention to be held in Indianapolis, Ind., in June of this year. Tomorrow night will mark the beginning of real practice. The team needs several additional members, and for that reason a broadcast invitation is extended to all Prophets to get in on the ground floor. The expense of the team going to and from the convention will be cared for by the Grotto.

CHAPEL EXERCISES

PIKETON, O., March 12.—Chapel exercises were conducted by the Senior class at the high school building Monday morning. Otho Nance, president of the Senior class presided at the exercises. The following program was given: Song, "America, the Beautiful," by the school; Class History, Ruby Beckman; Class Grumbler, Delmar Nelson; Piano Solo; Hazel Vulgamore; Class Wil Violet McClay; Class Horoscope, Audrey McFarland; School jokes, Tolby Smith; Piano Solo, Florence Lucas. Following the exercises remarks were made on the County Basketball tournament which was held at Waverly Saturday, by Principal Mark McMillan and Miss Ona Owens, captain of the girls' team.

Celebrate Golden Wedding Anniversary This Evening

Branch Rickey, president and manager of the St. Louis Cardinals, is expected to arrive here late this afternoon from Bradentown, Fla., where his team is in training, to be present at the celebration of the golden wedding anniversary of his parents Mr. and Mrs. Mrs. J. Frank Rickey at their home on Duck Run, West Side, where relatives and a few close friends will gather this evening to join in celebrating the event.

Frank W. Rickey, Federal prohibition agent, arrived last night from New York in order to participate with his two brothers, Branch, of St. Louis and Orla of this city, in paying tribute to their parents. A big dinner will be a feature of the celebration and the gathering promises to take on the form of a family reunion.

House Orders Own Probe Of Bribery Charges

WASHINGTON, D. C., March 12.—(By the Associated Press)—Congressional investigation of criminal charges said to have been developed before a Chicago grand jury against two representatives, was ordered today by the house.

By a viva voce vote a resolution offered by Representative Garrett, the Democratic leader, to create a special house committee to conduct an inquiry, was adopted.

By this action the house reserves its decision of yesterday to leave investigation of the charges to the department of justice and to make no further effort to have the names of the accused disclosed.

In an effort to head off a vote on the Garrett resolution, Representative Longworth, the Republican leader, proposed that it be referred to the rules committee, but his motion was lost on a record vote, 197 to 158.

Court House

Appellate Court Departs

Judges William H. Middleton, of Waverly; Edwin D. Sayre, of Athens and Roscoe J. Mauck of Gallipolis left for their respective homes yesterday afternoon after concluding their work here for the present in connection with the holding of the regular March term of court. The court before leaving indented it will return here about the middle of May to hear a couple of cases, which were prevented from coming up yesterday by reason of incomplete records. One of these suits is the appeal in the matter of the disbarrment of Attorney A. R. Campbell, Sr.

Harry B. Grace, official reporter, who accompanied the court here, also returned to his home in Chillicothe.

Divorce Suits Dismissed

Entries were filed in the office of the clerk of courts Wednesday dismissing the divorce suits of Jasper Charles Pyle afainst Mary Ann Pyle and Lulu Darnell against Samuel Darnell.

Nearly 4,000 Dog Tags Sold

The sale of 1924 dog tags is nearing the 4,000 mark. Auditor Ray Coburn having disposed of 3,965 of the little tin plates up until noon today. This is nearly 400 in excess of the number sold during the entire twelve months of 1923.

Plats Filed

Plats of the Riverdale addition and of Camp Bennett have been filed for record in the office of County Recorder Russell Ketter.

Riverdale addition, platted by Ben Stewart, contains 56 lots, and is situated north of Scioto ville, and adjoins Springdale and Castle Hill addition, and Camp Bennett is situated on the Little Scioto river, containing 32 lots and was platted by John G. Bennett.

Marriage Licenses

Joseph E. Sprinkle, 56, painter and carpenter, Route 2, city and Nancy J. Kaut, 47, housekeeper, Route 2 city.

Lee Smith, 22, painter, city and Julia Hubbard, 22, city, Rev. S. Hindenmeyer.

To Leave Hospital

Ralph Frowine of 1718 Gallia street who underwent an operation in Grant Hospital, Columbus, two weeks ago, is expected home tomorrow evening.

Ex-Judge Buchwalter Dies In Cincinnati

CINCINNATI, O., March 12.—(By the Associated Press)—Former Judge M. L. Buchwalter died suddenly today while in his office, from apoplexy.

Judge Buchwalter, who was the father of Judge Robert Z. Buchwalter of the Court of Appeals, was 77 years old.

THE GUMPS—THROWN TO THE LIONS

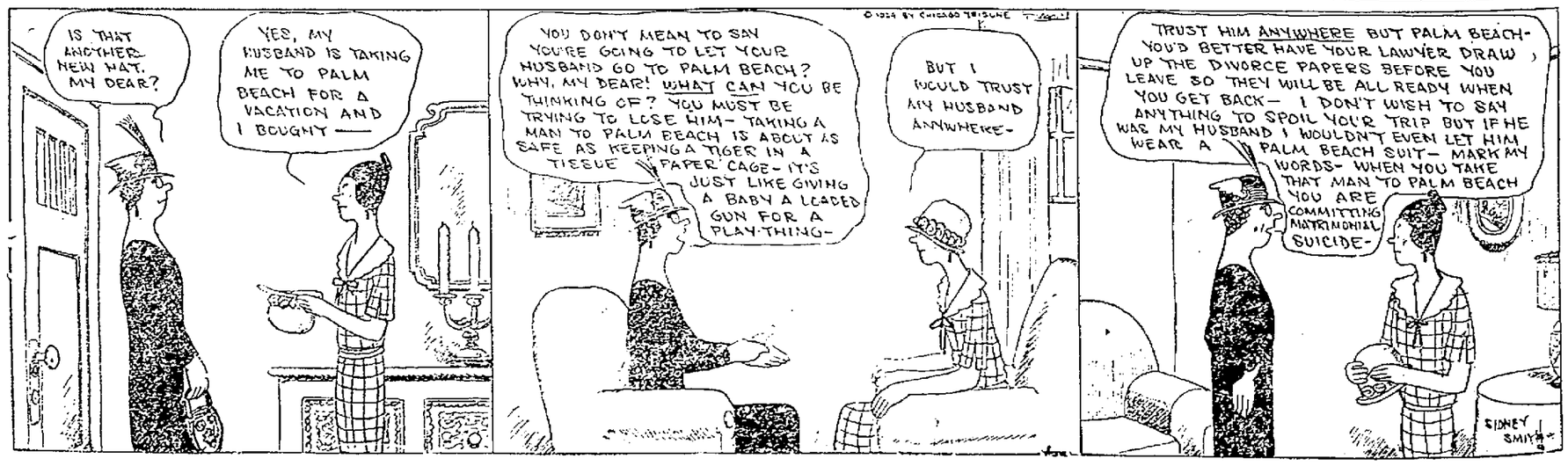

COLUMBIA THEATER OF DISTINCTION

TONIGHT ONLY
TO-MORROW A
Complete Change

LAURETTE TAYLOR in HAPPINESS

Metro Picture

By
J. HARTLEY MANNERS

Directed by
KING VIDOR

Laurette Taylor is simply delightful as the little shop girl who brings joy to everyone she meets.

SPECIAL MUSICAL FEATURE

MUMM'S

Ladies Society Band

15 Lady Musicians 15

Presenting A Half-Hour Of Musical Selections Of Late Popular Numbers
And Presenting
Miss Jean Hamilton (Danseuse)
In Graceful Dance Numbers

A. B. C. CAMPAIGN STARTS THURSDAY

COLUMBIA Theatre Portsmouth MARCH 17

3 Days Beginning Monday Matinee
Twice Daily At 2:30 And 8:30
The Great American Picture

THIS IS THE ONLY AND EXCLUSIVE ENGAGEMENT OF "THE COVERED WAGON" TO BE PLAYED IN THIS CITY FOR THE SEASON OF 1923-1924

JESSE L. LASKY presents
"The COVERED WAGON"
Founded upon EMERSON HOUGH'S splendid story of love on the Oregon trail ~ Adapted by Jack Cunningham ~ Directed by James Cruze ~

A Paramount Production

PRICES
Matinee 50c, 75c, $1.00
Night 75c, $1.00, $1.50.
Plus 10 percent tax.

Seats Friday, 9 A. M. Mail Orders Now

Send check or P. O. order for price of tickets plus 10 percent tax. Enclose self-addressed stamped envelope for safe return. Orders will be filled exactly as received.

Special Symphony Orchestra Of 15

Sure Relief FOR INDIGESTION

6 BELL-ANS
Hot water
Sure Relief

BELL-ANS
25c and 75c Packages Everywhere

Thanks, Old Top

Pete Burke, in the Ironton Register, says.

We have always contended that Portsmouth High was easily the best team at the Southeastern Ohio tournament and they proved it by defeating Chillicothe, 28 to 6, last Saturday night. Chillicothe worked through the finals in the tourney and disposed of all kinds of opposition taking the meet handily. Now the River Citians turn around and smack them down viciously, never giving them a show in the least. The Paint Street crew was primed to take the game and to celebrate, but they were routed on every front and will never regain that aplomb and confidence that they had before the whistle tooted.

Entertains Class

PIKETON, March 12.—Master Clifton Talbott was host to the members of the freshman class at his home on the Scioto Trail Monday evening from 7:30 until 10:30. A very pleasant evening was spent in games and music and refreshments of brick ice cream, cake and pop corn were served. The following guests were present: Marie Boyd, Maud Steiner, Perry Justice, Rudolph Smith, Jacob Masters, Glenn Stubbs, Essie Stubbs, Thelma Stubbs, Orville Daily, George Cutler, George Mustard, Roberta Blake, Edith Blake, Clifton Talbott, Mazie Christian, Principal Mark McMillan, Reva Sonner, Flossie Brigner, Ethel Detty, Tracy Currant, Howard Pettit, Delbert Birkheimer, Harold Vulgamore and Julia Douthitt.

New Homes Sought

Contractor George A. Doll is building an eight-room house on Jackson street, Portsmouth, for J. R. Massie, who will occupy it as a home. Mr. Doll is also building a four-room bungalow on the West Side for Ed Cunningham.

RIVER NEWS

The Ohio River registered a stage of 21.3 feet in the Portsmouth district Wednesday morning, when the stream continued to drop back here.

Steamer Greenwood departed at 5 o'clock this morning for Cincinnati, and the Tom Greene passed up at 11:30, bound for Pomeroy.

The following handsomely engraved cards have been received by local relatives and friends:

Mr. and Mrs. Samuel Irvin Williams announce the marriage of their daughter
Lelia Beatrice
to
Guy Sutherland Burton
on Sunday, March second
one thousand nine hundred and twenty-four
Russell, Kentucky.

The bride is a very charming and popular young woman and has often visited relatives and friends in this city.

Mr. and Mrs. F. E. Kiefer and daughter Grace of Fifth street left today for a ten weeks' trip to various points in Florida. Mr. Keifer is cashier of the Central National Bank.

The Bethany Class of the Franklin Avenue M. E. Church will hold a rummage sale at the corner of Eleventh and Waller streets on Thursday, March 27th.

The Ladies' Auxiliary to the G. R. C. are requested to meet at the home of Sister Fannin, 2111 Grant street tomorrow morning at nine-thirty o'clock to attend the funeral of Brother William S. Smith, which will be held from his home, 2021 Grant street, at ten o'clock.

Emma Franklyn Rupert is the name given the little daughter born last Sunday to Mr. and Mrs. W. H. Rupert of Kinney's Lane.

Here On Business

W. R. Knightly of Huntington is in Portsmouth on business.

Here On Visit

Mr. and Mrs. T. L. King of Cincinnati are visitinfg here.

BRONCHITIS
At bedtime rub the throat and chest thoroughly with—
VICKS VAPORUB
Over 17 Million Jars Used Yearly

"Always Be Careful" Is Keynote of Drive for the Safety of School Children

"Protect your own children by protecting other children" is the keynote of the "A. B. C." campaign which will be formally inaugurated in Portsmouth Thursday under the auspices of the Exchange Club, with J. Frost Davis, originator of the plan, actively in command of the campaign. A. B. C. stands in this instance for "Always Be Careful," and that idea is to be impressed upon every boy and girl, every man and woman in the city during the next few days.

Three squads of A. B. C. workers will start out Thursday morning and will continue at work until all the schools in the city have been reached and the objects of the A. B. C. campaign made plain to the pupils. Included in the squads will be Mr. Davis, L. T. Henderson, Boy Scout executive, Safety Director George Koerner, Chief of Police Rome Arthur, Attorney Russell K. McCurdy and others. Supt. Frank Appel of the public schools and the heads of the Catholic schools will be asked to co-operate in the movement.

Automobile owners will be asked to co-operate by reading and observing the traffic rules which they will receive, and it is hoped to have every automobile in the city labeled with one of the A. B. C. pennants.

Following this campaign of education it is planned to have Boy Scouts officiate as traffic officers at street intersections where schools are located, to be on duty before schools open and immediately after dismissal of the pupils. These Scouts are to work under the supervision, and with the approval of the police department of the city, and will be held responsible for the safety of the zones they are covering.

It is hoped to enlist everyone in the city in this effort, which has for its sole object the protection of school children. If one accident is prevented those behind the project feel they will be repaid for all the time, trouble and expense involved.

Automobile owners will be given the following cards:

Traffic Regulations to Auto Owners and Drivers

(Protect Your Own Child by Protecting Other Children)
THE A B C of Safety First Is ALWAYS BE CAREFUL

Always — Slow down to 10 miles per hour at all school houses; Obey Boy Scout Traffic orders at school intersections; Look both ways and stop if necessary at school intersections.

Be — Cautious around school houses and school intersections. Considerate of school children. Courteous to Scout Traffic Officers.

Careful! — Of any Child on the street. At school intersections always. To obey the above traffic rules.

Boy Scouts will have the authority of patrolmen to enforce these rules, during school hours

School children will receive the following cards:

Traffic Regulations

TO BE OBEYED
The A B C Of Safety First Is
ALWAYS BE CAREFUL

Always — Watch your step. Use your head. Look before you leap

Be — Cautious—look to the right and left. Considerate of others. Prompt in action and obey orders

Careful! — Of yourself with others. About crossing streets. To cross streets at intersections

(Boy Scouts Will Safeguard Intersections and Must Be Obeyed)

Stomach Comfort for Good Eaters

No Sour Risings, Gassiness, Heartburn and Distress of Indigestion If You Follow Meals With Stuart's Dyspepsia Tablets.

They may talk about balanced rations calories and all that, but most people enjoy eating the good things they see

before them. What they want is the simple means of stopping gassiness, sour risings and such distresses if they come.

A host of people use Stuart's Dyspepsia Tablets because they give the stomach the alkaline effect, they stop the gas, they sweeten the stomach, they aid digestion in the stomach; they are balanced to do just these things, and you can rely upon this relief every time. Get a 60-cent box of Stuart's Dyspepsia Tablets at any drug store and you will eat your pie and cheese, steak and onions, sausage and buckwheats, cream in coffee and defy old man dyspepsia.—Advertisement.

Back From Mt. Clemens

Samuel Horchow is home from a sojourn at Mt. Clemens, Mich.

Business Trip

Garland Hurn was in Manchester Tuesday on business for the Davis Drug Company.

Off For Florida

J. F. Taylor, head of the Universal Motor Company, left Wednesday for Florida, where he will spend several weeks.

Leaves Hospital

Miss C. Spriggs, of Oak Hill, was dismissed from Schirman Hospital yesterday, following a surgical operation she recently underwent.

Chillicothe Gets It

"The First Year," which recently made a big hit here will be in Chillicothe March 18.

Brotherhood Meets

The regular meeting of the Brotherhood of First Evangelical Church, was held at the church last night. Several matters of business were transacted. The secretary's roll shows a splendid growth in the Brotherhood in the last several months.

Is Better

Edward, son of Mr. and Mrs. L. T. Henderson, of Fourth street, is recovering from an attack of pneumonia.

SOCIETY

Mrs. Albert Marting opened her hospitable home, 1139 Eighth street, on Tuesday afternoon to the members of the Parent-Teachers' Association of Garfield School, and about fifty parents and teachers responded to the invitation and to enjoy the delightful program arranged by Mrs. Marting.

The meeting opened with two pleasing selections by the High School Glee Club under the direction of Miss Esther Severinghaus, and, needless to say, they were very much enjoyed and appreciated. They were followed by a group of lovely songs sung by Miss Lollie Anderson, one of Portsmouth's sweetest singers. These included "Dairy Maid," "Wishing and Fishing," and "A Little Girl Named Matilda."

As this is the day of antiques, Mrs. Marting then gave an interesting talk on "Antiques" and supplemented her remarks with a number of relics, which were handed down to her from her great-grand-parents. She also spoke of the contrast between the mode of living of our forefathers and the present generation. In days gone by the people had to use candle-light and also make their own candles, while the people of today may have daylight on the darkest night by simply pressing a button.

At the close of the meeting, which was one of the most enjoyable ever held by the Association, Mrs. Marting served an appetizing refreshment course. She was graciously assisted by Miss Lollie Anderson.

The Home Missionary Society of the Franklin Avenue M. E. Church will meet in the church parlors tomorrow afternoon at 2:15 o'clock. The assistant hostesses will be Mrs. Amelia Racy, Mrs. Ernestine Gardner, Mrs. Bessie Dunn, Mrs. May Workman and Mrs. Sara Bauer. The mite boxes will be opened at this meeting and those who cannot be present are asked to send their boxes.

"Heals Sore Gums Teeth Tighten

You are forever reading about dozens of things that will prevent pyorrhea but if you've got it, what you want to know is how to get rid of it.

Well, here's some good news for you. Get a six-ounce bottle of Jo-Vex—use as directed for just two minutes a day. After the fourth day watch those spongy gums harden and stop bleeding; watch those wabbly teeth tighten up. Then keep on until your gums are strong and healthy and teeth firmly in place. It's great stuff—not very pleasant when it does end pyorrhea—it has failed yet. Guaranteed by Fisher & Streich, Wurster Bros., and druggists everywhere.—Advertisement.

Little Lady Shop

WHEN one's type is petite and dainty, how annoying are the difficulties in the way of dressing it as it deserves! And what welcome news is the announcement of the Little Lady Shop! Here Frocks, Suits and Coats may be chosen, every one of them embodying the fashion tendencies of the season and specially designed to fit perfectly and accentuate the charm of the small slim woman and the junior Miss.

A Suit To Wear Now

WOOLENS that give warmth without too much weight make these Suits as comfortable as they are good-looking for immediate wear. Jaunty sports and semi-tailored styles in brown, grey, green and blue; silk-lined coats.

$24.00

Frocks Of Satin

FETCHING Frocks for afternoon are of black, mignonette or French blue satin. Some have the bouffant and very becoming bustle effect. Others are shirred in a way most flattering to the little lady's figure. Demure touches of creamy lace distinguish many.

$22.00

The Fashion
GALLIA & GAY

Co-Ed Frocks — Sterling Coats — Lazarus Hats

That Unexpected Demand---

Meet it with a Savings Account.

Start one here to-day and add to it regularly—for future emergencies.

The Security Bank

New Trains On B. & O.

The Wellston Sentinel says:

The B. & O. is preparing to put on a new fast train between New York and St. Louis, to be known as the "George Washington". It will be a train de luxe on the order of the "Capitol Limited" which runs between Baltimore and Chicago, that has caused so much favorable comment in the traffic world. It is also said that the B. & O. will put on a solid through mail train between New York and St. Louis, via the Ohio division that will set a new record in speed for the distance.

Piketon Couple Celebrate Golden Wedding Anniversary

PIKETON, March 12—Mr. and Mrs. I. B. Farmer celebrated their golden wedding anniversary at their home on Main street Monday, March 10th. No elaborate celebration was held as it was impossible for all of the members of the family to be present to join in the celebration. Mr. Farmer, who is 75 years of age, is the oldest son of William Farmer, now deceased, who was a pioneer resident of the Pond Creek neighborhood in Scioto County, having come to that neighborhood with his parents from the state of Virginia before the outbreak of the Civil War. After coming to Piketon about forty years ago, Mr. Farmer engaged in the timber business and followed this occupation until a few years ago, when he retired. Mrs. Farmer, before their marriage, was Miss Maria Isabelle Winn, eldest daughter of Mr. and Mrs. Thomas Winn, now deceased, who were also residents of Scioto county. Her grandparents on her mother's side, George P. Neve and Isabella Gilchrist Neve, came to Scito, county from New York state, the former originally from Kent County, England, and the latter from Londonderry, Ireland. Her father, Thomas Winn, came to this country from Longford, Ireland, when a young man and served in the 1st Ohio Cavalry in the Civil War. Mrs. Farmer celebrated her sixty-sixth birthday anniversary last October. Mr. and Mrs. Farmer were married March 10th, 1874, at Portsmouth, Ohio, by Rev. Charles Lewis, who at that time was pastor of a Methodist church in that city. They are the parents of eight children, Anna and Thomas, now deceased, and Ernest, who is employed as a buyer for the Baker Lumber and Baker Creosoting companies at Washington C. H., Nellie, who is a teacher in the Seal Township schools, aniel Garrison, who is employed at construction work in San Francisco, Calif., Arthur B., who is employed by the State Highway Department, Bronson, a teacher in the Franklin county schools, and Winn, who represents the Portsmouth Times and a number of other city dailies in his home county.

Lads Lectured

A quartet of boys, pupils at the Massie school, were discovered by the police yesterday afternoon exploring the basement of the Turley building, Second and Chillicothe streets, which was swept by fire a few months ago. The lads were taken into custody by Sergeant Dan Miller and Officer Bard and brought before Chief Arthur for a lecture after which they were sent to their homes. The boys gave their names as Robert Walker, 618 Second street; Charles Jones, 206 Market street; Norman Bartlett, 512 Court street and Arthur Coburn, 309 Washington street.

Home From Hospital

Mrs. Maggie Richards was taken from Hempstead Hospital yesterday in the Richards ambulance to her home on Ninth street. She underwent an operation recently.

Is Recovering

John Wesley Briggs, of the West Side, is recovering from an attack of flu.

BIRTHS

James Nelson is the name given to the son born March 6th to Mr. and Mrs. Charles Mason of 1013 Fifteenth street.

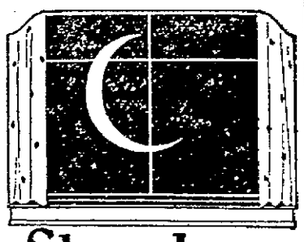

Sleepless Nights from Indigestion! There's relief in!

HOSTETTER'S STOMACH BITTERS

DR. R. W. HANNA
Osteopath
Office 229 Masonic Temple
PHONE 2166

THE GOTHIC STORE

We sell the famous Denman-Myers Cord Tires and Tubes. No better tires made. The price is right. Electric light fixtures and house wiring.

R. H. DONALDSON
1150 9th St. Phone 2050

AMERICAN AUTOMOBILE INSURANCE CO.
Liability Collision
Property Damage
Fire and Theft
MILLER & SEARL
Attorneys & Adjustors
42-43 First Nat'l Bank Bldg.

W. KINNEY, Agent
No. 5 Security Bank Bldg.

Marigold Cream

This fragrant preparation is one of the best and most pleasant for chapped hands, face, lips or any roughness of the skin. It is a perfect substitute for glycerine and is neither greasy nor sticky. Rub in well until perfectly dry. This is a home product sold here for 25 years with a strict guarantee if not satisfactory return the bottle and receive the purchase price.
Good after shaving.
Price 25c, 50c, 75c and $1.00.

Manufactured by
The Fisher and Streich Pharmacy
Sixth and Chillicothe Streets
Both Phones No. 41

EASTLAND

TONIGHT ONLY

"HOT SHOTS OF 1924"

WITH

RAY ADAIR

AND

RAJAH

MYSTIC MARVEL

Showing In Conjunction With

Also

MERMAID COMEDY

EASTLAND ORCHESTRA

Owing to length of performance, please come early

EASTLAND

STARTS TOMORROW

"Juvenile Revue"

—Doll Babies In Motion—

—Miniature Zeigfeld Follies—

—Vaudeville's Cleverest Kiddies—

Appearing In Conjunction With

Also Christie Comedy

Shows Start Each Day
1:30, 3, 6:15, 8:30

Prices — Matinees — 15c, 30c
Nights — 20c, 40c

Portsmouth Has Oxygen Warehouse

Buyers of oxygen in Portsmouth will be interested in the news that The Linde Air Products Company, the largest producers of oxygen, have completed plans for carrying a local stock. Arrangements with J. F. Flannagan and Son at foot of Third street have been concluded whereby the local concern is to carry at all times an adequate supply of oxygen compressed in steel cylinders, which will be shipped in from the producing plant at Cincinnati. This move will mean great convenience for the local and nearby iron and steel mills, boiler works, welding shops and scrap metal dealers as it will insure a permanent and accessible home supply.

Oranges and Grapefruit 49c per Pk. Schaefer.—Advertisement 11.

Landis Is To Attend

NEW HAVEN, Conn., March 12—Commissioner of Baseball Kenesaw M. Landis has notified the New Haven baseball management that he will attend the "Wild Bill" Donovan Memorial Day exercises at Weis Park, April 20.

Going to Chillicothe

W. S. Harris of Fourth street will make a business trip to Chillicothe Thursday.

TOUGH BATTLE
Fifth Defeats Sixth

Tuesday the Fifth St. Mary's grade team defeated the Sixth grade by a score of 2 to 0. It was a tough battle. Eckfeld scored the winner's lone basket. The line-up:

H. Eckfeld	R. F. G. Shackard
P. Russell	L. F. N. Shillenge
F. Yuenger	C. D. Krick
H. Hermann	R. G. R. Edwards
J. Mooter	L. G. F. Emmett

Field Goal—H. Eckfeld.

'STUDEBAKER'

First Last and Always

Phone 2990 or Bell 22
For Demonstration

SCIOTO MOTOR COMPANY

1622 Gallia---On Automobile Row

THREE AGED PEOPLE MURDERED; BELIEVED TO BE MANIAC'S WORK

LINDEN, N. Y., March 12.—(By the A. P.)—Three persons, Mr. and Mrs. Thomas Whalley and Mrs. Mabel Morse old residents of this village, ten miles south of Batavia, were slain last night apparently by a maniac. Mr. and Mrs. Whalley were shot dead and Mrs. Morse was beaten to death with the handle of an adz.

The crime in many respects is similar to the slaying here in October, 1922 of Miss Frances Kimball, a spinister, who was beaten to death in the cellar of her little home where she lived alone. This crime was never solved.

Mr. and Mrs. Whalley lived alone, about five minutes walk from the village store. Whalley was a section foreman.

Found By Boy

A grocery boy, finding the doors of the house locked, raised a kitchen window and was met by a rush of smoke. He called neighbors and they broke open a rear door. In a bedroom on the ground floor they found the three bodies piled on the floor. Over them had been thrown rag rugs in which there was a smouldering blaze. Oil had been poured upon the carpets and bed, but not enough to cause the blaze to spread rapidly.

Posse Hunts Slayer

News of the crime spread quickly and a posse was soon searching for the murderer.

An overturned chair and a pitcher of milk upset on the table which had been prepared for the evening meal indicated that the Whalleys had been killed in the kitchen and their bodies dragged to the bedroom. Otherwise the furniture of the place had not been disturbed and it was apparent that the slayer had moved swiftly. The empty oil can was found on the parlor floor. The key to the front door was missing. The rear door had been bolted. These conditions are identical with those found at the Kimball house in 1922.

HOUSE VOTES TO LEAVE BRIBERY PROBE UP TO DEPT. OF JUSTICE

WASHINGTON, March 12.—(By the A. P.)—The House decided last night to leave to the department of justice, for the present, investigation of charges that have been made against two representatives before the Chicago grand jury.

In reaching this decision, the house accepted a recommendation of its judiciary committee that no house investigation be authorized and that no further efforts be made to have the two names officially disclosed.

The resolution, adopted by a vote of 222 to 108, also instructed the department of justice to proceed without delay in the investigation.

Democrats To Protest

Democratic leaders, routed in their effort to prevent adoption of the resolution, announced they would seek tomorrow to have a special house committee appointed to ascertain from the department of justice the names of the two representatives and the nature of the charges against them with a view to investigating the whole affair.

Representative Garrett, the Democratic leader, sprung a surprise when he offered a resolution providing for such a committee immediately after the vote on the judiciary committee report had been announced.

REPUBLICANS IN THREE STATES PLEDGE DELEGATES TO COOLIDGE

TOPEKA, KAS., March 12.—(By the A. P.)—Resolutions instructing Kansas delegates to the national convention to support President Coolidge and commending David W. Mulvane, national committeeman, were passed unanimously yesterday by the Republican state convention.

Congressman J. N. Tincher assailed the Democratic party and denounced what he termed an attempt by Democrats to discredit Senator Charles Curtis of Kansas by bringing his name into the Teapot Dome investigation.

The congressman denounced Newton D. Baker, former secretary of war, declaring that he had signed a contract with New York nitrate importers, selling government nitrate to them at a high price, costing farmers of the country, in indirectly the federal government, "millions of dollars."

COLORADO'S UNANIMOUS CHOICE

COLORADO SPRINGS, COLO., March 12.—(By the A. P.)—Colorado's delegation to the Republican national convention today was instructed by the Republican State convention for President Coolidge.

SOLID FOR COOLIDGE

MANCHESTER, N. H., March 12.—(By The A. P.)—Early returns from the New Hampshire presidential primary today indicated the probability that the state would send its eleven delegates to the Republican National convention solidly pledged for President Coolidge. The vote of 100 towns and wards, including the city of Manchester, complete, showed U. S. Senator George H. Moses, favorable to Coolidge but unpledged, running last among the eight candidates for the seven places as delegates-at-large.

There was no contest for the eight delegates at large each with half a vote, to the Democratic convention. All the delegates are unpledged and their preference so far as announced were devided among several prospective nominees.

Coolidge Prepares To Name Navy Head

WASHINGTON, March 12. — (By The A. P.)—Conferences to be held by President Coolidge within the next day or two probably will determine his selection of a new secretary of the navy.

Indications came today from official quarters that Mr. Coolidge had called one or more men to Washington for conferences which may lead to a tender of the navy post, but no information was obtainable regarding the identity of those with whom the president planned to confer.

Dethroned Caliph Issues Appeal to Moslems

TERRITET, Switzerland, March 12.—(By The A. P.)—Abdul Medjid, deposed Turkish Caliph, has issued a call to the Moslem populations of the world to determine through their respective government leaders what should be done regarding the Caliphate in view of his exile. He says that he considers the measure deposing him and abolishing the Caliphate as "fundamentally sacriligious and void."

BAKER REPLIES

CLEVELAND, March 12.—(By the A. P.)—Replying to charges made by Congressman J. N. Tincher, at Topeka today, Newton D. Baker, former secretary of war, said today he had no recollection of any such nitrate transaction. "I do remember something about some nitrate being loaned to some importers," Mr. Baker said. "My recollection is that they were to replace it later, ton for ton. It was something that the ordinance department worked up and handled."

Sugar Coated Cod Liver Oil Tablets For Thin Kids

Forget the horrible tasting Cod Liver Oil and give the thin, puny, undeveloped children McCoy's Cod Liver Oil Tablets if you want to give them a good appetite and put pounds of good healthy flesh on their bones.

Doctors know all about them and so does Fisher & Streich, Wurster Bros., and Stewart's Cut Rate Drug Store and all good pharmacists, for they are in great demand, because they are not laggards but show results in a few days.

They are not expensive either—60 tablets 60 cents, and children take them like candy.

One skinny woman gained 9 pounds in 24 days.—Advertisement.

HERE IT IS---

Tom Marshall, the Ex-Vice President said that what our government needed was a good five cent cigar; and here are five of them.

Dutch Master, Baby Grand Size	5c
Wm. Penn, nice mild smoke	5c
George W. Childs, hand made, long filler	5c
Charles Thompson good enough for anybody	5c
Porteo, an imported Porto Rico blend	5c

You can't beat 'em.

Wursters' Drug Store
The Rexall Store
419 Chillicothe St.

Something More!

After meals you want something more—a bit of sweet with a change of flavor. WRIGLEY'S is that "something more" and it's more than that! It is a great aid to your good health, as medical authorities say.

This is from a recent book on health:

"Many physicians now recommend gum chewing . . . . for a better and more complete change of the starches into dextrin."

WRIGLEY'S

after every meal

—means that your digestion is aided while your pleasure is served; teeth and digestion both benefit.

Your choice of several flavors, all of the WRIGLEY quality—sealed in its purity package.

Wrigley's makes the next cigar taste better

E15

Imposing Service For Cardinals From U. S.

ROME, March 12.—(By the A. P.)—What it is said will be the most imposing consistory ever held in the history of the Catholic church will be that for Cardinals Hayes and Mundelein on March 27, Pope Pius decided today to hold the impressive public consistory in the Basilica of St. Peter's. It will be exclusively an American function, insofar as new cardinals are concerned, for no other names of prelates have been mentioned as the recipients of the red hat.

The importance of the public consistory, which will take place three days after the secret consistory at which the American archbishops are elevated to the cardinalate, as well as the enormous number of Americans who are expected to be present, induced Pope Pius to decide upon the Basilica of St. Peter's as the place for the function.

WOMEN'S KLAN SECEDES

SPRINGFIELD, OHIO, March 12.—(By the A. P.)—Officers of the local club of the Women of the Ku Klux Klan announced today that they have broken with the state and national Klan organizations following a meeting of 800 members. They declared that an investigation revealed that state and national officers of the Klan organizations "are using their offices for personal gain and aggrandizement." A meeting to adopt a new non-secret ritual, and to plan affiliation with similar off-shoots of the Klan, will be held soon, it is announced.

Rebels Set for Attack Upon Honduras Capital

TEGUCIGALPA, HONDURAS, March 12.—(By the A. P.)—General Rafael Laepez, Gutierrez, former president of Honduras, who since the expiration of his term on February 1 has been dictator in Honduras, died today. The cabinet of General Gutierrez, presided over by Dr. Francisco Bueso, the foreign minister, has assumed all powers of state.

The revolutionists have rejected the overtures made by the Central American Republics for an armistice and have issued an ultimatum to the government giving it twenty-four hours in which to surrender the capital if Tegucigalpa is not given up, they announce that an attack will be begun upon it tomorrow (Tuesday).

The belief prevails that fighting for the capital would be a sanguinary nature, as more than 5,000 men would participate in it.

The postoffice, the national warehouses and the national treasury buildings were destroyed by fire yesterday (Sunday).

Oranges and Grapefruit 49c per Pk. Schaefer.—advertisement. 11

SANAL MID-Y — CATARRH of BLADDER

GUARD YOUR HEALTH — SAN-Y-GEN — PROPHYLACTIC for MEN. Affords Utmost Protection After Infectious Exposure. Large Tube 15c. Kit (6) $1. All Druggists or San-Y-Gen Dept. A 88 Beekman St., New York. Write for Circular

"Mend your speech lest it mar your fortune."—Good advice from Shakespeare.

Give Your Children

the dictionary habit; nothing you could teach them will so well repay you by benefiting them. All their lives they will be grateful to you. Distributed for Three Coupons taken from this paper.—One appears elsewhere daily—and the small sum mentioned, merely the cost of making and handling—to all readers of the

Portsmouth Sun & Times

Great Educators From Five Universities Contributed To This Book
CORNELL, HARVARD, PRINCETON, COLUMBIA, PENNSYLVANIA

A Luxurious Dictionary

ALL BRAND NEW
22 DICTIONARIES IN ONE

Many new words not in any previous dictionary.

Illustrated in page and double-page color plates.

Just Off The Press—Printed From New Type
This Great Coupon Offer Makes It Almost a Gift

Yours For Only Three Coupons And 98c

HOW TO GET IT

For the convenience of the public and because of their facilities for serving them, arrangements have been made for the distribution of THE NEW UNIVERSITIES DICTIONARY to all Portsmouth Sun & Times readers by

ANDERSON BROS. CO.
Portsmouth, Ohio.

This well known store, to whom all coupons must be presented and mail orders sent.

Mail Orders Filled on Terms Explained in Coupon.

CLIP COUPON ON PAGE 5

Kentucky's Most Famous Drink

Every Sip Delights

Golden Dream Coffee at all Grocers

Miss Dolly Wise

She is here to answer any and all questions concerning love, matrimony, troubles, woes, etiquette, etc. Inquiries should be addressed to Miss Doly Wise, care The Daily Times, Portsmouth Ohio.

Dear Dolly—I have been reading your column and I see you can furnish good suggestions for most any question. I am a girl 14 years of age and we live in the country. We have sold our farm and are going to move to town. My father has worried about not knowing just how he is going to take care of his stock. Our lot is 25x120 feet and we have six horses, 16 cows, 25 hogs, 100 chickens, 4 dogs and 1 hound dog, 2 cats, 1 drake and 1 duck. They won't bring anything to sell them in the country and my father wants to know if there would be any way to keep them in town. When I get moved will I have to use powder and lip stick like the rest of the city girls? Do you know of any place in Portsmouth where we can dispose of our coal, as we will have gas in our house and won't need it? Do you have to get a license to keep a cat? Please answer as soon as possible as we will move in two or three days.

—HAVERHILL READER.

If you can't sell your livestock, bring it along and start a menagerie all your own. I imagine you would have a circus looking after your cows, pigs, dogs, cats, etc. This would also keep you out of mischief and from getting lonesome for Bossy and Bonnie and Bess. If you are going to paint yourself up like a clown, the setting will be complete.

Dear Dolly—I just wonder if you have wisdom enough to tell me how deep gas wells are shot or sunk or whatevery on call it. We had a little argument about this and we want you to settle it.

EAST END READER.

Wells are usually sunk from 1,000 to 6,000 feet. The deepest now in operation is 6,822 feet.

Dear Dolly—What do you think of a relative who objected to a present her brother gave his young niece, who is also her niece. The brother bought the present for the girl, who is in high school and the sister got so jealous that she would not let the gift come into the house. Don't you think she was terribly selfish?

—TIMES READER.

I sure do. She should have been tickled to death to think that her brother was kind enough to give his niece such a nice gift. Some people are always ready to take the joy out of life.

Dear Dolly—Please tell me where I could apply in Portsmouth for a job as fireman or brakeman on the railroad.

—TIMES READER.

Apply at the N. and W. Terminals, East Portsmouth.

Dear Dolly—Will you please tell me if there is anything I could get to remove a small tattoo from my skin?

—HOPE THERE IS.

I don't know of anything that will take tattoo marks off. Anyone who is foolish enough to have tattoo marks put on their bodies will have to keep them there as long as they live.

Dear Dolly—Kindly tell me who the girl is that wears a blue hat and a black coat and lives on the Hilltop. I would like to get acquainted with her and I want you to tell me how?

—B. S.

You might ask her how often the cars run, or where such and such a street is or any other kind of an excuse you can think of. You will probably have to speak to every girl you see with a blue hat and a black coat before you get the right one.

TIMES SERVICE PATTERN

4403

A SIMPLE, COMFORTABLE HOUSE DRESS

4403. Figured percale and linene are here combined. This is a good style for gingham, voile or chambray. The closing is under the tucks at the centre front.

The pattern is cut in 7 sizes: 36, 38, 40, 42, 44, 46 and 48 inches bust measure. A 38 inch size requires 5 yards of 32 inch material. The width at the foot is 2 yards.

Pattern mailed to any address on receipt of 10c in silver or stamps and 2c extra for postage.

Send 12c in silver or stamps for our UP-TO-DATE SPRING AND SUMMER 1924 BOOK OF FASHIONS.

4403

Size .....

Name .....

Street and No. .....

City ..... State .....

SOCIAL NEWS

Word has been received by local relatives announcing the birth of a daughter to Mr. and Mrs. William E. Dadosky (Margaret Frantz), of Bluefield, W. Va. The little miss was born Saturday, March 8, and has been named Joan Martha. Mr. Dadosky is an employe in the N. & W. offices. Both Mr. and Mrs. Dadosky are former residents of this city.

J. W. Jordon of 1215 Franklin avenue and his nephews, Henry and Maltby Ruggles, have returned from Catlettsburg, where they were guests of relatives, and also attended the funeral of his cousin, Mrs. J. W. Kincaid, which was held Tuesday.

The Ladies' Aid Society of the U. B. Church of Nauvoo will meet tomorrow evening at seven o'clock at the home of Mrs. Amy Mitchell. At this time plans will be made for the all day quilting he to be held at the home of Rev. and Mrs. Carl Sweazy on Friday. A basket dinner will be a feature of the meeting.

Fred Thomas of Milan, Indiana, is visiting his relatives, Mr. and Mrs. John Belvin and Mr. and Mrs. W. E. Belvin and Mr. Ralph Thomas.

Mr. and Mrs. C. A. Masoncup of Waller street returned from Roanoke this morning, where they were called by the illness and death of Mr. Masoncup's father.

4318. Child's Dress.

Cut in 4 sizes: 4, 6, 8 and 10 years. An 8 year size requires 3 1-4 yards of 27 inch material. Price 10c.

4684. Child's Dress With Guimpe

1 1-2 yard of material for the Dress and 1 1-2 yard for guimpe 36 1 1-2 yard of material for theDress and 1 1-2 yard for guimpe 36 inches wide. With short sleeves the Guimpe will require 1 yard. Price 10c.

4203. Girls' Dress.

Cut in 4 sizes: 4, 6, 8 and 10 years. An 8 year size requires 3 3-8 yards of 36 inch material. Price 10c.

The Bigelow Woman's Foreign Missionary Society met Tuesday afternoon at the home of Mrs. James A. Hager, 600 Offnere street, with the following ladies as hostesses: Mrs. James A. Hager, Mrs. A. S. Dudult, Mrs. J. N. Horr, Mrs. H. Rea Selby, Mrs. Effie Walker Russell, Mrs. Frank Revare and Miss Anna Ball.

Twenty-five active members, one associate member and one visitor were present.

Mrs. Frank C. Miller read the devotionals and gave a very interesting talk on "Scriptural Arithmetic."

Mrs. Sam Wise gave a report of the Young People's Missionary Society.

Mrs. Pearl E. Selby gave a report of the Square Circle Society.

Two interesting letters from Foreign fands were read by Mrs. W. H. Doerr and Mrs. J. B. Mackey. One of the letters was a personal one to Mr. and Mrs. George D. Selby. It contained a plea that we help stop the raising of narcotic plants in order to prohibit the sale of opium and other dope.

Mrs. W. T. Gray had charge of the program, which included talks and reading on Stewardship by Mrs. W. T. Gray, Mrs. W. H. Doerr and Mrs. Floyd C. Fuller.

Mrs. Gray's talk was illustrated by a pleasing little exercise, called a "Cission of Life."

Mrs. J. C. Sears paid $30 and her name was placed on the list of perpetual members.

At the close of the meeting light refreshments were passed by the hostesses.

Miss Lonella Bocock of 2560 Gallia street is ill with the mumps.

The W. H. M. S. of Trinity church met at the home of Mrs. C. C. Coverston on Highland avenue Tuesday afternoon, with thirty-two members present.

Mrs. Howard Sellards, the president, presided over the meeting.

Plans were made for an all day quilting at the church on Tuesday, March 25.

Mrs. W. H. Tome opened the program by reading the enigmas. An interesting account of the recent visit to Olive Hill, Ky., was given by Mrs. Daniel Onstatt. Mrs. George Erwin recited the "Confession of Mrs. Cinney" in her usual happy manner, and responded to an encore with a short selection.

"Little Ann of Lost Gap" was read by Mrs. Hattie Jenkins.

At the close of the program a delicious ice course was served by Mrs. C. C. Coverston, Mrs. Kate Loft, Mrs. Bernard Heid, Mrs. H. W. Monson and Mrs. W. W. Robinson.

Miss Dorothy Lang is ill with an attack of grip at her home, 2339 Gallia avenue.

Miss Nellie Spencer of Buena Vista, who is employed in Anderson Bros.' store, spent the week-end with her uncle and aunt, Mr. and Mrs. Elmert Carter and other relatives of Sciotoville.

Mr. and Mrs. Chester Gibson and Mr. and Mrs. Edward Russell of this city spent the week-end with their parents, Mr. and Mrs. William Alcorn of Rockville, Adams county.

The young girls' class of Manly M. E. Church taught by Miss Anna Bush, will have a social class meeting this evening at the home of Miss Helen Goddard of Mound street.

The members of Hope Circle Class of Calvary Baptist Church will present a playlet Friday evening, March 14 at the church entitled, "The Lonelyville Social Club." Tickets may be obtained from members of the class.

The cast of characters includes:

Mrs. Jack Newlywed—Mrs. Louela Chapman.

Miss Madge Peachblow—Mrs. Lizzie Lusee.

Mrs. Jack Goodman—Mrs. Mary Meacham.

Mrs. Tursepround — Miss Ellen Sprouse.

Miss Justa Leftover—Mrs. Callie Bambo.

Miss Mary Willymilly—Mrs. Ada Henry.

Grandma—Mrs. Nan Daum.

Gladys Upanddoing — Miss Sue Sprouse.

Mrs. Innerstep — Mrs. Bertha Dodge.

Ellen, the Maid — Mrs. Mae Thatcher.

On Thursday evening at Trinity M. E. Church, the Saranati Quartette will sing the cantata, "The Sea Fairies," by Mrs. H. H. Beach. The assisting artists will be the celebrated violin virtuoso, Mrs. Elizabeth Johnson Le Van of Easton, Pa., sister of Mrs. O. J. Dietzler of Fifth Street. The Quartette includes, Mrs. Dietzler, Mrs. Pearl E. Selby, Mrs. Charles Storck and Mrs. Harry C. Bugh, and they will be assisted in chorus work by Mrs. C. B. Ehrman, Mrs. James Breece, Miss Bessie Mick and Mrs. E. H. Dailey. An added feature will be the rendition on the pipe-organ and piano and two violins, of "Dreams of Love" by Liszt. Mrs. Le Van and Miss Alice M. Blake will play the violin parts, with Mrs. Breece at the piano and Mrs. J. M. Stockham at the organ. Mrs. Stockham will direct the entire concert. This cantata, has never been rendered in this city, and will prove a rare musical treat to music lovers.

Ralph Foster is ill at his home, 2532 Gallia street.

Mr. and Mrs. C. H. Carlisle of this city, have returned from a week-end visit with friends at Pedro.

Mrs. H. G. Applegate will entertain at luncheon tomorrow, the members of the Amigas Club.

The Pollyanna Class of the First Christian Church invited the public to a recital to be given under the direction of Miss Dorothy Cline on Thursday evening at 7:30. The program has been arranged as follows:

a.—"The Day Is Done;" b.—"The Baby;" c.—"Guilty or Not Guilty;" d.—"The Old Fashioned Bible."

—Selection—Carmena—Ladies Trio. a.—Mr. and Mrs. Brown go Shopping. b.—"The Wife Hunting Deacon." c.—"The Old Maid's Prayer." d.—"The Usual Way."

—Selection—Pollyanna Quartet.

a.—"Aunt Doleful's Visit." b.—"The New Church Organ."

—Selection — Elnor Barber — Rachel Reinhardt.

a.—"Selections From Rily." b.—"Grandma's Minuet."

—Negro Dialogue—John Williams, Lloyd Craden.

Costume Readings.

a.—"Little Orphan Annie." b.—"Little Miss Mischief." c.—Entertaining Her Big Sister's Beau."

—Selections—Elnora Barber.

a.—"Measles." b.—"Johnnie's History Lesson." c.—"I've Got a Dad."

—Selection—Class quartette.

Pantomine—Springtime.

Mrs. G. A. Patton received the members of the Tuesday Afternoon Bridge Club yesterday for games in her attractive home at the corner of Kinney's Lane and Hutchins Street. Mrs. John Lowry, Miss Alice Pray and Miss Edith Trenthart were welcomed as guests of the afternoon. Following the series, the hostess served a salad-course at the small tables. Mrs. Albert Pressler of Eighth Street will entertain the club in two weeks.

The Loyal Daughters of the First Christian Church have postponed their party planned for Thursday evening at the Home of Aged Women. The meeting has been called off owing to some repairs being made at the Home, and the Matron has asked the class to hold the meeting at a later date.

Further announcement of the date will be made at the class meeting Sunday morning.

Harold Rhodes of Columbus is spending the remainder of the week with his parents, Mr. and Mrs. Ben Rhodes, 1236 Ninth Street.

Mr. and Mrs. Harold Palmer and little son Harold, have gone to Salt Lake City, Utah to make their future home.

Mrs. Orin Arthur (Wilma Davis) and baby daughter Ruth are visiting this week at Oak Hill with her parents, Mr. and Mrs. Evan Davis.

Miss Naomi Duncan is recovering from illness with tonsilitis at the home of her sister, Mrs. W. M. Burton on Gallia Street.

Mr. and Mrs. Fred Dressler and Miss Elizabeth Dressler of Highland Bend visited in this city Monday.

Clinton M. Searl of Franklin avenue has returned from a week's business trip in the East.

Mrs. Harry W. August, of Akron, formerly of this city, is visiting at her mother's home in Athens.

Mrs. E. C. Tucker of Offnere Street has gone to Columbus to undergo an operation at Grant Hospital.

The members of the Red, White and Blue Side of the Ruth Sisters class of the U. B. Sunday school held the first meeting Tuesday evening at 7:30 at the home of Mrs. Charles Bowser, 1218 Fifteenth street. After the business meeting the time was spent in getting acquainted, and a luncheon was served by Mrs. Bowser assisted by Mrs. Grant Enlett. The next meeting will be held Tuesday evening, March 18 at the home of Mrs. Ella Poetker, 1827 Eleventh street, and all members of the Red, White and Blue side are asked to attend.

Miss Julia Jeffers, has returned to her home at Urbana, after a visit with Mrs. James Hemphill of Center Street and Mrs. Emily Herdman of Market Street.

MUELLER'S Delicious! EGG NOODLES

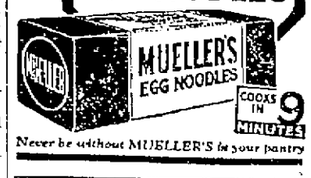

Never be without MUELLER'S in your pantry

GOOD MANNERS

Woman Mails Introduction

A woman having a letter of introduction to another woman, mails her letter and waits for a reply. It is practically obligatory on the part of the recipient to invite the woman introduced to a personal meeting.

At the meeting of the Rainbow Troop of Girl Scouts last evening, the girls planned, with their leader, Mrs. H. H. Eccles, to present a play, "The Taming of Horrors" in the near future. Also, a tennis tournament was much discussed, and efforts will be made to interest all scouts in tennis.

Mrs. Isabelle Thomas' Class of the Second Presbyterian Church will hold a meeting next Monday afternoon at the home of Mrs. J. Findlay Morris, 1651 Fifth Street. Mrs. Frank Norris, Mrs. James D. Sullivan and Mrs. Jas. A. Kirby will be the assistant hostesses.

An all day sewing meeting will be held Thursday at the home of Mrs. Willard Hastings, 1823 Hutchins Street. All members are requested to bring needle and thimble. The donations for the Bureau of Community Service will be collected at this meeting.

Mrs. K. B. Darragh of Black Oak, Ky., has returned home after spending the week-end with her sisters, Mrs. Emily Herdman, and Mrs. James Hemphill of this city, and Julia Jeffers of Caers, Ky., and sister-in-law, Mrs. Edna Noel Jeffers of Urbana, Ill.

Mrs. Edna Noel Jeffers of Urbana, Ill., who came to attend the funeral of Mrs. Margaret McMasters, spent the week end with Mrs. Emily Herdman, Mrs. James Hemphill, Mrs. Frank Webb, Mrs. Elizabeth Williamson and Mr. and Mrs. John Smith.

Mr. and Mrs. Evan Ralph Jaynes (Della Oxley) visited several days recently at the home of Oak Hill relatives.

Mrs. George Morgan of Waller Street received members of the Glio Club last evening for an interesting meeting. Mrs. Clyde Fitch read upon the subject, "Slavery Agitation" following which, Miss Violet Cunningham had charge of the music subject, with victrola illustrations, 'Souvenir' by Drola. A dainty refreshment course was served at the conclusion of the meeting.

HICKORY GARTERS

As low as 25c

Oh, how awful to have a stocking come down—right at school—in front of everybody! Children are so sensitive, but Hickory Garters are safe. The strong, smooth pin never bends nor gives away—the patented clasp holds the stocking securely. Made of genuine Hickory Elastic. Emphasize Hickory.

A. STEIN & COMPANY
CHICAGO NEW YORK

—and for other needs
Hickory Elastic by the yard
Hickory Under Waists
Hickory Baby Pants
Hickory Girdle Supporters

Hickory Personal Necessities:
Sanitary Belts
Sanitary Aprons

37

ADVENTURES OF THE TWINS

by Olive Roberts Barton

THE LITTLE GREEN MAN

"Hello!" he nodded pleasantly. "Can't you come in a minute?"

Down the beanstalk came the Twins from Beanstalk Land. Not like Jack had done the time the giant chased him, but slowly and carefully, reaching down with their toes to find safe places to put their feet.

Suddenly one of the big beans opened and out came a little green man.

"Hello!" he nodded pleasantly. "Can't you come in a minute?"

And then the Twins saw that the big green bean-pod was really a little house, windows, door and all.

"Do you live here?" asked Nancy. "We didn't see your house when we were going up. Were you here all the time?"

"Yes," said the little man. "But it was not intended that you should see me then. I'm the Beanstalk Fairy and I can make myself invisible whenever I wish. The Fairy Queen told me you were going to Beanstalk Land, and asker me to go with you to see that you were not in any danger.

"But where were you?" asked Nick. "Where did you keep yourself?"

Come in and I'll tell you all about it," invited the green man.

So the Twins went into the queer little house and sat down.

"I was right beside you on all your adventures in Beanstalk Land," said their hoset. "When you fell out of the Dutch giant's pocket, it was I who guided you so that you fell safely onto Snap's back.

"And when Snap chased the rabbit, I caused you to fall on the sunbonnet of the giant farmer's wife. When you fell into the milk pail, I made her think you were flies and fish you out. I told the ant to come along and carry you away, and when you climbed the rose bush, I helped you up. When you fell off the dinner table later, I caused you to drop into the giant's seven-league boots. I led you to the corn field and helped you to discover the king's treasure, and rescued you from drowning in the drain when the king't cat left you there!"

"Oh, I'm sure we are ever and ever and ever so much obliged!" said Nancy. "We often wondered why nothing ever happened to us, but we thought it was our magic green shoes."

"They helped, *too!*" said the little man, "but one cannot be too safe in a country where everything is so big and you are so little. Have you had a nice time?"

"Splendid," said Nick. "Were you with us when the fiddler fooled the people at the fair and pretended that his fiddle was bewitched?"

"Yes," nodded the little man, "and as it wasn't the truth he was telling exactly, it was I who made him give all the money away to the poor on his way home.

"Besides that, it was I who made you go to the palace and tell the king and queen to mend their ways. Beanstalk Land is a much better place since you visited it. Here is a letter for the Fairy Queen telling her all about it. Give my love to Silver Wings and Nimble Toes and Twinkle Pen and the Fairy Queen herself."

"Goodby!" cried the Twins, taking the letter and starting down the beanstalk.

"Goodby!" called the little man.

(To Be Continued.)

(Copyright, 1924, NEA Service, Inc.)

Mrs. Myrtle Buckley of Cleveland, visited with local friends recently en route to her home from Manchester where she attended the funeral of her sister, the late Mrs. Fred Weghorst. She was accompanied home by her mother, Mrs. Mary Harrison who had been residing with her son-in-law and daughter, Mr. and Mrs. Weghorst, and by her niece, Mildred Louella Weghorst.

At the meeting of the Judge Blair Bible Class of the Second Presbyterian Church, Monday night, Mrs. W. S. Hollenbach was elected as president, with the following officers to assist during the coming year: vice-president, Mrs. Ben Rhodes; secretary, Mrs. E. C. Tucker; assistant-secretary, Mrs. William Ray, and treasurer, Mrs. Emma Kehrer.

Mrs. Dan McElfresh of Twelfth Street entertained the members of the Ladies Aid of Manly M. E. Church Tuesday afternoon, when the members enjoyed a delightful program in charge of Mrs. William Bierly. Among those present were the Rev. and Mrs. P. A. Cross, Mrs. J. W. Jordan, Mrs. Kent Parker, Mrs. E. A. Kirkendall, Mrs. Thomas, Mrs. Frank Geiger, Mrs. Garroll, Mrs. Ed. Brady, Mrs. William McCarly, Mrs. Scott Winters, Mrs. Geneva Kennedy, Mrs. Floyd Kemp, Mrs. Henry Burton, Mrs. William Manning, Mrs. Ransom Lockwood, Mrs. W. A. Craft, Mrs. Aaron Clark, Mrs. Ben Stewart, Mrs. John Lockhart, Mrs. William Bierly and the hostess.

The members of Unawa Council, degree of Pocohontas, the Red Men and their families, will enjoy a private masquerade social tonight at the Junior Hall, with their regular meeting.

The members of Circle 3 of the Ladies Relief Society of the First Evangelical church will hold a meeting Thursday evening at 7 o'cock at the home of Mrs. Andrew Reinhart, 728 Eighth street.

The White Shrine Club will be entertained tomorrow evening with Mrs. F. C. Fleming and Mrs. Vance Zernes as hostesses in the former's home at 623 Sixth Street.

Miss Clara Wigel will sing at the services at the First Evangelical Church this evening. Her selection will be, "The Beautiful Garden of Prayer."

Rodney Whitt, a student at the Tri-State College, at Angola, Ind., will arrive tomorrow to spend the week-end with his parents, Mr. and Mrs. C. H. Whitt, of Sciotoville.

Mrs. Z. E. Bancroft of Piqua, who is visiting with friends in this city, was entertained recently at the home of Mr. and Mrs. Oscar Gayhart, Tenth Street.

POPULAR EXCURSION to COLUMBUS

Sunday, March 16th

Round Trip $2.70

Children 5 years of age and under 12 half fare

Special Train (Central Time)

Leaves Portsmouth 6 A. M.

Returning same day leaves Columbus 5:00 P. M.

BALTIMORE & OHIO

AT HOME
DR. IRA MARTIN

Lunches

That please.

Everything Home Cooked

40 Cents

The Classic

Fifth and Chillicothe Sts.

New Universities Dictionary FOR The Portsmouth Sun and Times Readers

COUPON

How to Get It

For the Mere Nominal Cost of Manufacture and Distribution

3 Coupons and 98c

secure this NEW authentic Dictionary, bound in black seal grain, illustrated with full pages in color.

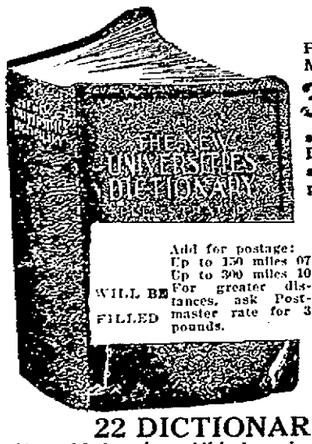

Add for postage: Up to 150 miles 07 Up to 300 miles 10 For greater distances, ask Postmaster rate for 3 pounds.

WILL BE FILLED

For the convenience of the public and because of their facilities for serving them, arrangements have been made for the distribution of The New Universities Dictionary to all Portsmouth Sun and Times readers by this well known store, to which all coupons must be presented and mail orders sent.

The Anderson Bros. Co.
Portsmouth

22 DICTIONARIES IN ONE

Many Dictionaries published previous to this one are out of date. Money Back if Not Satisfied.

JACK DAW'S ADVENTURES — THE FRI ENDLY HERMIT

BY ELTON

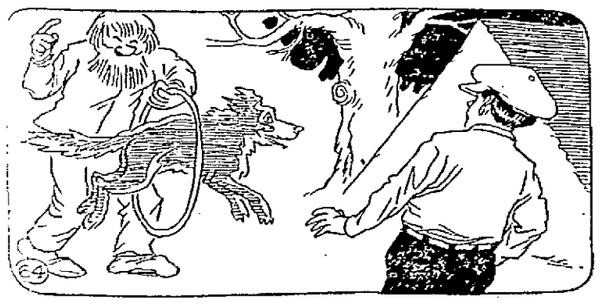

Jack and the old hermit became very friendly and finally the little traveler moved his tent right over next to the old man's. Flip also grew fond of the hermit and was taught many tricks. Jack was surprised one day to see his dog jump through a hoop that the hermit held.

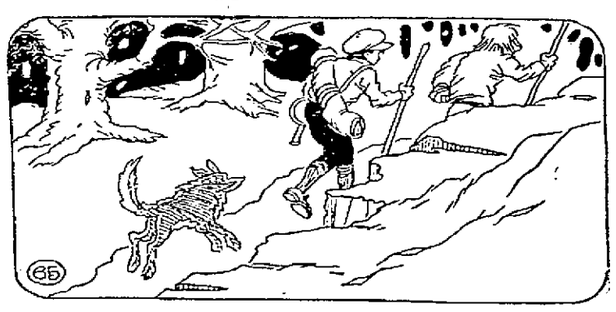

Early one morning the man of the woods suggested a long hike. "I' show you the way to the top of Lookout Hill," he said. So packing up some food and Jack's tent, the pair, followed by Flip, trudged away. Jack wondered why the hermit made so sure that Jack took all of his belongings.

Through dense woods and open spaces they went. Now and then a deer would dart across their path and each time Flip would start after it. Then the hermit would shout, "Come back here!" And Flip would obey. The hermit then told Jack that all of the deer were tame. (Continued.)

The Portsmouth Daily Times

Chillicothe and Front Streets Portsmouth, Ohio

MEMBERS OF THE ASSOCIATED PRESS
The Associated Press is exclusively entitled to the use for publication of all news dispatches credited to it or not otherwise credited in this paper and also the local news published herein.

THE TIMES PUBLISHING COMPANY

Patrons of Sunday Sun who fail to get their paper call Circulation Department. Phone 2903 before 9 a. m. and a paper will be sent to you by special carrier.
Patrons of the Daily Evening Times who fail to get their paper call Circulation Department. Phone 2903 before 7 p. m. and a paper will be sent to you by a special carrier.

When You Want THE TIMES

CALL 2900

Private Branch Exchange and ask for department with which you wish to talk.

LIKE PAYING FOR A DEAD HORSE

RAILROAD men estimate that it would cost 10 billion dollars to abolish all highway grade crossings in the United States. This, comments Barron's Weekly, is about half the entire original cost of building the railroads.

When the roads were built, construction costs were very low compared with now. Grade crossings could have been eliminated in thousands of cases by bridging streets and roads above the steel tracks or tunneling them under at no great increase in cost.

But the builders were not sufficiently prophetic in imagination to look into the future and realize that grade crossings would later become a grave traffic problem.

Now at enormous expense, the railroads are gradually eliminating grade crossings—repairing their original blunder. It's like paying for a dead horse.

The big traffic problem in cities today is that streets are too narrow. When the streets were laid out originally no one dreamed that the day would come when they'd not be wide enough. The general measure seems to have been to make roads just wide enough for two wagonloads of hay to pass each other without going into the ditch.

Despite this precedent, many old cities continue laying out narrow streets, and even new mushroom towns fail to build wide enough highways for steadily increasing congestion of traffic, bound to come.

A large portion of human effort is devoted to undoing the mistakes of the past. This is especially true of individuals. For instance, the majority of people seeking health in middle age, when they should be sturdy, are the victims of improper living in youth. Ill health as a rule is the payment of a bill that has been piling up for years.

In some ways it's a good thing we can't rend the veil and have our futures revealed to us. But, if we could see ahead 10 years or more, most of us would change our habits, methods, goals and purposes—abruptly and decidedly.

Most people drift with the current. Only a few inquire carefully of veterans who have made the voyage before, and then steer a charted course to a definite destination.

TRYING TO TALK WITH ANIMALS

BEFORE many years, man will solve the "languages of animals" and learn how to carry on conversation with them. So predicts M. Francois David, French scientist.

He believes that dogs, cats, elephants, horses, ducks and even the mosquito and other insects communicate with each other by the sounds they make. Many naturalists believe that animals talk to each other by a mysterious sixth sense like telegraphy.

Says David: "Some years ago they taught German horses, successfully, it seems, the extraction of the square root. There exists today some elephants who can play the flute while dancing the fox-trot. It is to man that we owe this progress."

All very fantastic. But, to the higher scientist, nothing is impossible.

Although we cannot understand what animals "say," we have succeeded in making them understand us. As, for instance, when we say "Whoa!" to a horse or "Lie down!" to a dog. This proves that animals have some form of intelligence. Every one has seen dogs that were "almost human."

The chimpanzee is the most intelligent of all animals, according to Dr. Hornaday, of the New York Zoological Park. He ranks the lion, tiger, dog and elephant highly.

Hornaday suggests: "If every man devoted to his affairs, and to the affairs of his city and state, the same measures of intelligence and honest industry that every warm-blooded animal devotes to its affairs, the people of this world would abound in good health, prosperity, peace and happiness. Many men are both morally and intellectually lower than many quadrupeds."

Edgar Wallace, in his new detective novel, "The Hairy Arm," describes a Borneo ape that had been trained to be an excellent servant. This ape is a grotesque creature of the imagination. But Consul the famous chimpanzee, could easily have been trained to be an efficient slave. Inducing him to slave would be another matter.

The prediction is occasionally made that eventually man will breed millions of anthrapoid apes and make them do his hard work, such as mining coal. Their intelligence would first have to be raised—which might possibly be done by feeding them extracts of the thyroid and other endocrine glands.

NEW YORK DAY-BY-DAY

BY O. O. McINTYRE

NEW YORK, March 12—The "song and dance man" has been immortalized in a Broadway play. He is the most romantic of all the people of the world of vaudeville. There are hundreds of them who have never as yet reached Broadway—their goal. But they are never discouraged.

Every "song and dance man" believes he is the best in the business. He is always rehearsing steps and patter whether on a Broadway curb or in his room in a cheap theatrical boarding house. Song and dance teams rarely split. They cling to each other with rare devotion.

Their skit is only a variation of the ancient theme. They come on singing "While strolling through the park one day," etc., and wind up in a whirlwind flourish of flying feet and tapping heels. Off stage they are given to baggy caps, belted coats and bamboo canes and swift elliptical slang.

In every theatrical agency anteroom you will find one or more "song and dance men." Mostly used as fillers-in, their engagements are few and sometimes far between. In the summer time they go to the summer parks.

They team up with euphonious names—such as "Bent and Kent," McDuff and McDougal," and "Harrell and Carrell." Their spare money is spent in placing their professional cards in Variety, The Clipper and other theatrical papers.

Their cards may read sometimes like this: "Bent and Kent—Songs, Dances and Funny Sayings," or McDuff and McDougal—Patter and Pep—We Knocked Them Cold in Altoona." It is a calling with scarcely any future, yet the dancing men work hard, hope and are happy.

The ambition of every song and dance team is to play the Palace Theater. They may only open or close the show, but if they appear on the bill even so inconspicuously it means they have reached the top rung of the theatrical ladder.

Song and dance teams, by the way, are generally the outgrowth of amateur performances in small towns. They are spurred to greater endeavor by the friendly greetings of home folk and thus the planing mill and spoke factory lose capable workers.

The Tenderloin Narcotic Squad has learned there are scores of men and women who are what is known as "habit smokers." That is to say, they indulge in opium smoking once or twice a month and feel secure from chronic addiction. Yet in the end they become confirmed pipe hitters. The opium smoker usually begins smoking "just for a lark." The introduction of the lay-out often follows the finish of some gay party. Nausea invariably follows the first effort, but what Chinatown knows as a "yen," or desire, has been implanted. The confirmed addict uses unusual subterfuges to secure his supply. There was one playwright who had been watched carefully for weeks to learn the source of his supply without success. Finally it was noticed that what looked like a bottle of milk was left at his door every morning. The bottles proved to be filled with salt, in the center of which was the daily supply.

The colored shirt with wing collar to match has become one of the smart sartorial doo-dads. Ten years ago the colored collar was the universal badge of the race track tour. Today it is the accepted fashion.

An East Side tenement baby asleep on the floor, while her parents were having a high time at a party next door, was attacked by a sewer rat and two fingers were stripped of flesh to the bone. The child died in frightful agony of blood-poisoning, lockjaw and rabies.

Copyrighted, 1924, by the McNaught Syndicate, Inc.

Abe Martin

What's worse'n havin' some one hand us a clippin' t' read an' then stickin' right with us till we read it? Why call it th' screen when they make a specialty o' not hidin' anything?

Copyright National Newspaper Service

Doc Koko's KOLUM

Neckst

She frowned on him
And called him Mr.
Because in fun he merely kr.
And then in spite
The following night
The naughty Mr. Kr. Sr.
—Jack o' Lantern.

Two What?

"Bathing alone won't keep you clean,"
According to Doctor Frew;
So I guess I'll have to buy a tub
Made big enough for two.
—Awgwan.

I'll Buy the Hose

Old Mother Hubbard
Went to the cupboard
To get her poor daughter a dress;
And when she got there,
The cupboard was bare,
And so, etc.
—Sun Dial.

Appreciative

She (making conversation): "Dad bought a Rubens when we were in Europe last year."

He (interested at last): "Really. How charming. What horse-power?"—Banter.

Flaming Youth

Ed—"I am looking for a book that would interest a university co-ed."

Clerk—Very sorry, sir, but we are out of that type just now. You see, we have already been raided twice thise month."—Whirlwind.

Parts We Would Like To Play

The garter in Getting Gertie's Garter.

The pedestal in The Bronze Woman.

The umbrella in Rain.

The deck in Shuffle Along.

The Jack of Spades in the Demi-Virgin poker scene.

The Slapper in He Who Gets Slapped.

Anything in The Follies.—Panther.

The Fast Worker

Gass—"Heard that you were engaged."

O'Leen—"Yeah—two weeks."

Gass—"Kissed her yet?"

O'Leen—"No, but I think I could."—Phoenix.

Hard Luck

The papers all claimed that she was the prettiest chorus girl in town. "Her legs," they said, "are worth their weight in gold."

So I took her out one evening, and she ran up a bill that looked like the population of China. And I didn't get a damn thing for it. Not even a kiss.

No wonder they call me "The Goose That Paid the Golden Legs."—Mercury.

Try and Get it.

Pledge—"Say, Dick, if I take a date up to the city and bring her back on the last car, and she invites me to sit down in the porch swing a while, shouldn't I refuse?"

Phi Gam—"My, yes, by all means. Ah, by the way, what did you say her name was?"—Whirlwind.

THAT GUILTIEST FEELING — BY BRIGGS

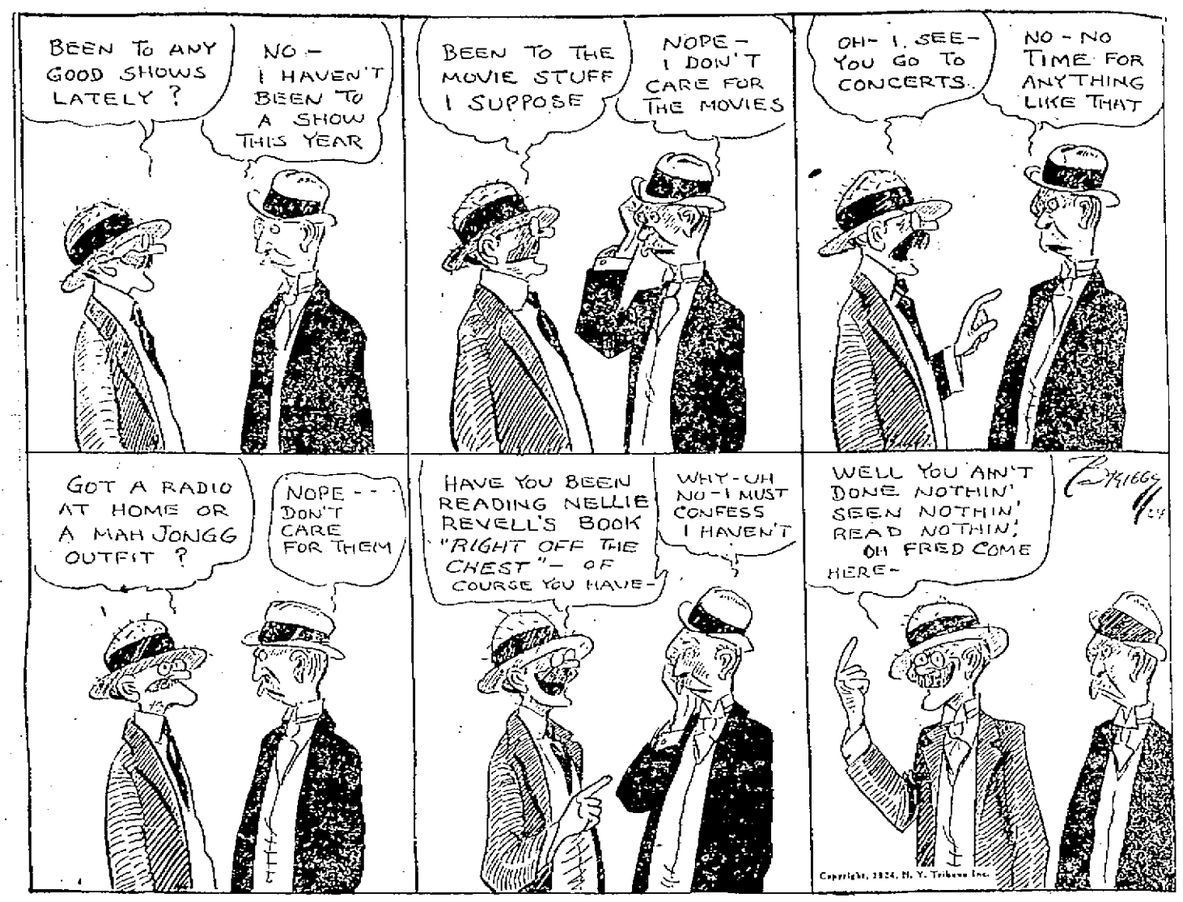

Right!

Prof. (to student entering ten minutes late)—"When were you born?"

Student—"April second."

Prof.—"Late again."—Black and Blue.

Visited City

Harry B. Grace, of Chillicothe, official reporter for the Court of Appeals, was in the city today, having accompanied Judges Middleton, Sayre and Mauck here to hold the regular term of court. During the day Harry was warmly greeted by old friends at the court house and about town.

Medical Patient

Mrs. J. D. Brandenberg, of South Portsmouth, was admitted to Schirrman Hospital Tuesday for medical treatment.

Leaves Hospital

Nick Chucales, of the Manhattan Restaurant, was dismissed from Schirrman Hospital yesterday following a surgical operation he recently submitted to.

Twenty-Four Years Ago

The Recorder's office was moved from the west side to the east side of the court house.

Daniel Dodge died at his home near Lois, in Madison township. Death was caused by a rupture of the main artery of the heart while working at Elkhorn, Montana, a few months before.

The superintendent's report to the Board of Education, showed a monthly attendance in the Portsmouth schools of 2,176.

Ed R. Batterson opened a milk depot on John street.

Ed. Emrich, of Pittsburg, Kansas, looking prosperous, was in the city for a short stay. It was his first first visit to Portsmouth in fifteen years.

The Navies ball team organized for the season and Fred Goltz was chosen as manager of the aggregation. The Victor Champions and Y. M. I. Clubs also organized and all indicated a willingness to enter a proposed league to be known as the Times League.

Leaves Hospital

Mike Pappas, of Ninth street, was dismissed from Schirrman Hospital Tuesday following a surgical operation he submitted to some time ago.

BERTON BRALEY'S DAILY POEM

To A Revolutionist

BY BERTON BRALEY

YOU hate all "trivial conventions."
You want to be a Soul That's Free?
I don't object to your intentions.
Your freedom's quite all right with me,
For Revolution you may holler,
And shriek against all kinds of laws,
But sporting such a dirty collar
Does not, that I see, aid your cause.

WHATEVER be your pet obsession.
Free love, free food, free life, free beers;
You'd make a pleasanter impression
If you would wash behind the ears.
Cast off each economic fetter;
Don't be to Capital a slave!
But—that stuff would get over better
If now and then you had a shave.

FOR cleanliness remains a virtue
Which your opinions cannot jar,
And soap and water will not hurt you
No matter how advanced you are.
And free or slave, this little ditty
Would plant this thought within your bean,
A dirty collar isn't pretty
And finger-nails are better clean!

(Copyright, 1924, NEA Service, Inc.)

THE OLD HOME TOWN — BY STANLEY

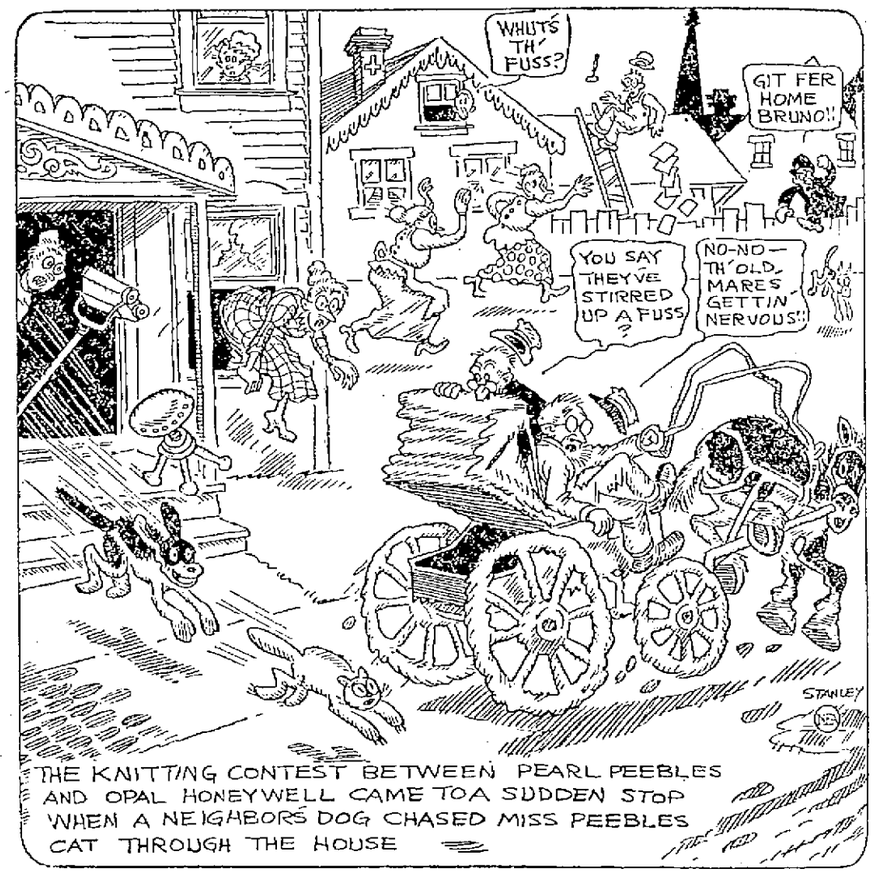

EVERETT TRUE — BY CONDO

BARNEY GOOGLE AND SPARK PLUG — Now Barney'll Have To Be Coaxed To Move On — BY BILLY DE BECK

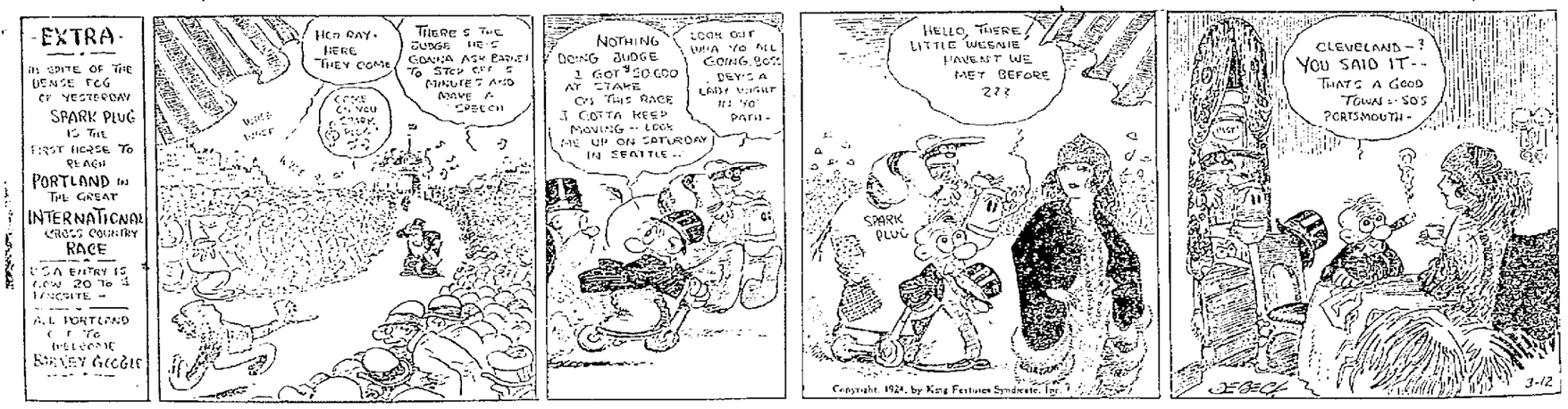

POLLY AND HER PALS — The Process Of Elimination Continues — BY CLIFF STERRETT

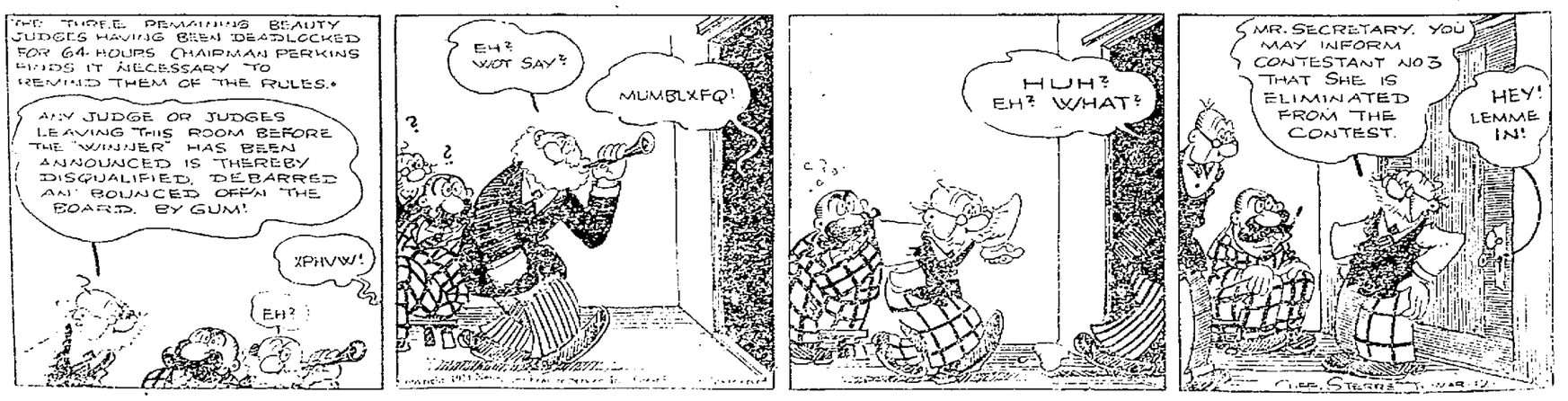

Tonight—Sleep in Perfect Comfort

Are the nights made hideous for you by itching, bleeding, painful piles? End this torture now! Get a tube of Munyon's Pile-Ointment and apply by new, ingenious method. Gives instant relief.

Munyon's Pile-Ointment is not a messy salve and won't soil clothing. It's a wonderful, quick-acting remedy for that terrible torture—piles. Start tonight to know the joy of sound, peaceful sleep. Ask your druggist.

"There's a Munyon Pill For Every Ill"

"There is Hope"

Doctor's Advice Free

MUNYON'S PILE-OINTMENT

MUNYON'S SCRANTON, PA.

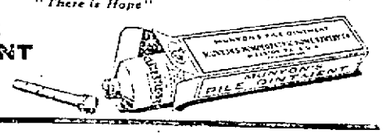

FORTUNE'S FOOL

BY RAFAEL SABATINI

ILLUSTRATED BY R.W. SATTERFIELD

©RAFAEL SABATINI 1923. RELEASED BY NEA SERVICE, INC.

BEGIN HERE TODAY

Colonel Holles, soldier and adventurer, returns to England, his native land, when war with Holland is declared. His Grace of Buckingham hires Holles to abduct the actress, Sylvia Farquharson. It is dark when the colonel carries her off and, when he arrives at the house Buckingham has rented, Holles is horror struck when he sees that Sylvia is an old sweetheart.

Buckingham and Holles engage in a duel. The servants of the Duke come upon the scene and knock the colonel unconscious. When the Duke attempts to embrace Sylvia her dress falls from her throat, revealing a purple blotch, token of the plague, which is spreading rapidly in London. The Duke and his servants flee. The colonel stays with Sylvia. The girl pleads with the man to save himself.

NOW GO ON WITH THE STORY

"Why do you stay?" she asked him at length in a dull voice. "Go . . . go your ways, sir, and leave me to die. It is, I think, all that remains to do. And . . . and I think that I shall die the easier without your company."

He stepped back as if she had struck him. He made as if to answer her; then his parted lips came together again, his chin sank until it touched his breast. He turned, and with dragging feet walked slowly out of the room, softly closing the door.

She lay there invaded suddenly by a great fear. She strained her ears to catch the sound of his footsteps in the passage, until finally the slamming of the door leading to the street announced to her that, taking her at her word, he was gone, indeed.

And now she flung herself prone upon the daybed, and sobbed aloud until the searing pain in her breast conquered even her self-pity, and stretched her writhing in agony as if upon a rack. At last a merciful unconsciousness supervened.

And meanwhile Holles was moving mechanically and instinctively at speed up Sermon Lane in the direction of Paul's.

Without hat of cloak, his empty scabbard dangling like a limp tail about his legs, he sped onward, a man half-distracted, with but a vague notion of his object and none of the direction in which its fulfillment would be likeliest. As he was approaching Carter Lane, a lantern came dancing like a will-o'-the-wisp round the corner to meet him, and presently the dark outline of the man who carried it grew visible. This man walked with the assistance of a staff which at closer quarters the lantern's rays revealed to be red in color. With a gasp of relief, Holles flung forward toward him.

"Keep your distance, sir! Keep your distance!" a voice warned him out of the gloom. "Ware infection."

But Holles went recklessly on until the long red wand was raised and pointed toward him to arrest his advance.

"Are you mad, sir?" the man cried sharply. Holles could make out now the pallid outline of his face, which the broad brim of his steeple-hat had hitherto kept almost entirely in shadow. "I am an examiner of infected houses."

"It is as I hoped," panted Holles . . . "that yours might be some such office. I need a doctor, man, quickly, for one who is taken with the plague."

The examiner's manner became brisk at once.

"Where?" he demanded.

"Close at hand here, in Knight Ryder street."

"Why, then, Dr. Beamish, there at the corner, is your man. Come."

And thus it happened that, from the sleep which had succeeded the swoon that so mercifully whelmed her senses, Nancy was aroused by a sound of steps and voices. Where she lay she faced the door of the room. And, as through billows of mist that now rolled before her eyes, she saw the tall figure of Colonel Holles enter followed by two strangers. One of these was a little birdlike man of middle age; the other was young and of a broad frame and a full countenance, and each carried the rod wand which the law prescribed.

The younger man, who was the examiner met by Holles in Sermon Lane, came no farther than the threshold. He was holding close to his nostrils a cloth that gave out a pungent, vinegary smell, and his jaws worked vigorously the while, for he was chewing a stick of snakeroot as a further measure of prevention. Meanwhile, his companion, who was that same Dr. Beamish he had recommended, approached the patient and made a swift, practiced, and silent examination.

The physician held her wrist for a moment in his bony fingers, the middle one upon her pulse. Next he carefully examined the blotch upon her throat. Finally he raised first one of her arms and then the other, whilst Holles at his bidding held the candle-branch so as to cast the light into the armpit. A grunt escaped him upon the discovery of a swelling in the right one.

"This is unusually soon," he said. "It is seldom before the third day that there is such a manifestation."

At his elbow Holles spoke in a toneless voice:

"Does it . . . does it mean that her case is beyond hope?"

The physician looked at him.

"Dum vivimus, speremus," said he. "Her case need not be hopeless any more than another's. Much depends upon the energy with which the disease is fought."

He saw the flash of Holles' eyes at that, as through the Colonel's mind sped the vow that if it was a matter of a fight he was there to wage it.

"Much depends upon that. But more—indeed all—upon God, my friend." He spoke to Holles as to a husband, for that, indeed, was the relationship in which he conceived him to stand to the afflicted lady. "If suppuration of that swelling can be induced, recovery is possible. More I cannot say. To induce that suppuration infinite pains and tireless labor may be necessary."

"She may depend on that," said Holles.

The physician nodded. "Nurses," he added slowly, "are scarce and difficult to procure. I will do my best to find you one as soon as possible. Until then you will have to depend entirely upon yourself."

"I am ready."

"So much the better, then. And now, my friend, there is no time to lose. Speed in applying remedies is often all. She must be brought as quickly as may be into a free and full perspiration and for that she must be got to bed without delay. If her life is to be saved, you must get to work at once."

"Tell me but what to do, sir."

"Not only that; I come prepared to leave you all that you will require."

He produced a bulky package from his pocket, and, beckoning Holles to the table, there opened it, and enumerated the lesser packages it contained and the purposes of each.

"Here is a stimulating ointment with which you will rub the swelling in the armpit every two hours.

BOTH WERE DRESSED IN BLACK.

Thereafter you will apply to it a poultice of mallows, linseed and palm oil. Here is mithridate, of which you will administer a dose as an alexipharmic, and two hours later you will give her a posset drink of Canary and spirits of sulphur. The spirits of sulphur are here. Make a fire of sea-coal in her bedroom, and heap all available blankets upon her, that she may throw out as much as may be of the poison in perspiring.

"For tonight, if you do that, you will have done all that can be done. I shall return very early in the morning, and we will consider further measures."

When Holles, disregarding the physician's aid, had, single-handed carried her to the room above, she recovered sufficiently to demand that she should be left to herself; and, despite her obvious weakness, Dr. Beamish concurred that to permit her to have her own way in the matter would be to make the more speed in the end.

The effort of undressing, however, so exhausted her and awoke such torturing pains that, when at last she got to bed, she lay there, panting, reduced to a state of utter prostration.

Thus Holles and the physician found her on their return. Dr Beamish placed upon a table at the foot of the bed all the things that Holles would require, and, repeating his injunctions, took his leave at last. The Colonel went with him to the door of the house. This was standing open, and by the light of a lantern held by the watchman the examiner was completing the rudely wrought inscription, Lord have mercy upon us, under the ominous red cross which he had daubed above.

Quickly now, urged by the thought of his task, utterly disregarding the dull aching of his bruised head, Holles mounted the stairs again.

He found Nan in a state of lethargy which, whilst leaving her a full consciousness of all that had occurred and was occurring about her, yet robbed her of all power of speech or movement.

CHAPTER XXII.

The Crisis.

For five days, which to Hamlet Holles were as five years of mortal anguish, she lay suspended between this world and the next.

The doctor had succeeded beyond all his hopes in his quest of a nurse-keeper, and he brought her with him to the house in Knight Ryder Street, on the morrow of Nancy's taking ill—a lean, capable, good natured, henlike a woman of forty. But for all her competency and willingness, had this Mrs. Dalows been alone in charge of the patient, it is long odds that Nancy would quickly have succumbed. For no hired attendant could ever have ministered to her with the self-sacrificing, remorseful devotion of the broken adventurer who loved her.

But although Holles neglected all the preventive measures which the doctor had so urgently prescribed for him, he nevertheless smoked a deal, sitting by the window of her chamber, which was kept open day and night to the suffocating heat of that terrible July. And the great fire constantly maintained by the doctor's orders, this heat notwithstanding, did much to cleanse and purify the aid.

(Continued in Our Next Issue.)

A THREE DAYS' COUGH IS YOUR DANGER SIGNAL

Chronic coughs and persistent colds lead to serious lung trouble. You can stop them now with Creomulsion, an emulsified creosote that is pleasant to take. Creomulsion is a new medical discovery with two-fold action; it soothes and heals the inflammed membranes and kills the germ.

Of all known drugs, creosote is recognized by the medical fraternity as the greatest healing agency for the treatment of chronic coughs and colds and other forms of throat and lung troubles. Creomulsion contains, in additon to creosote, other healing elements which soothe and heal the inflamed membranes and stop the irritation and inflammation, while the creosote goes on to the stomach, is absorbed into the blood, attacks the seat of the trouble and destroys the germs that lead to consumption.

Creomulsion is guaranteed satisfactory in the treatment of chronic coughs and colds, bronchial asthma, catarrhal bronchitis and other forms of throat and lung diseases, and is excellent for building up the system after colds or the flu. Money refunded if any cough or cold, no matter of how long standing, is not relieved after taking according to directions. Ask your druggist. Creomulsion Co., Atlanta, Ga.—Adv.

GOOD LOOKS GOOD HEALTH

WENDELL'S SALTS, AMBITION BRAND—that's the answer. Some of you ladies who read this may have complexion disfigured by liver spots and discolorations. If this is the case, don't worry about it and don't use face lotions. Just go at once to Wurster Bros., and get a large bottle of WENDELL'S SALTS, AMBITION BRAND, for only sixty cents. It will clear your complexion by helping to drive from your system the poisonous uric acid that is affecting your liver, stomach and kidneys. A poor, rough, mottled skin isn't due to the sun or weather, but to an upset condition which uric acid usually causes. Go to the root of the trouble. Destroy that and your good looks and health will return.

WENDELL'S SALTS, AMBITION BRAND, is a wonderful preparation for indigestion, biliousness, constipation, headache, rheumatism, malaria, nervousness, kidney troubles—when caused by uric acid poison.

Remember, WENDELL'S SALTS, AMBITION BRAND, is guaranteed by Wurster Bros., and dealers everywhere.

It is pleasant to take, acts quickly, and you can get your money back on the first bottle purchased if dissatisfied. —Advertisement.

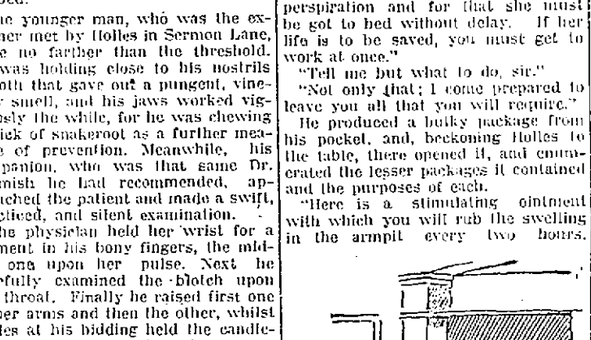

When Smith's Car Passes Yours

EMBARRASSMENT . . . dismay . . . one glimpse of the bright, glossy finish of Smith's car reveals the truth about your own. Now you realize you have been too close to the steering-wheel to see the dinginess of your car as others see it.

Don't envy the good looks of Smith's car. It is a simple job to make your own look new again, at very little cost and with very little effort.

All you have to do is to refinish it with Devoe Motor Car Finish . . . made in standard automobile colors.

It is easy to apply; is self-levelling which means that it sets smooth and even without laps, ridges or brush marks; and dries quickly with a brilliant, durable gloss.

This Coupon is Worth 40 Cents

Fill out this coupon and present it to any dealer within 30 days. We will give you Free a 40-Cent can of any Devoe Paint and Varnish Product you want, or a reduction of 40 cents on a larger can.

Your Name ——— Address ———

Town ——— State ———

Devoe Agent's Name ——— Date ———

One coupon to a person. To be used in addition to any other coupon.

Sommer Bros.

220-224 Market St. Phone 312

AUTHORIZED AGENT FOR:

DEVOE PAINT AND VARNISH PRODUCTS

"NOT AFRAID OF OUTCOME," SAYS SINCLAIR, PREPARING TO FIGHT

CHEYENNE, WYO., March 12.—(By The A. P.)—Harry F. Sinclair, with six attorneys, arrived here today and immediately went into conference concerning defensive measures to be taken when special oil counsel for the government files its proceedings here Thursday for annulment of the lease to the Mammoth Oil Company on Teapot Dome naval reserve.

The Sinclair counsel will seek a conference tomorrow with United States District Judge T. Blake Kennedy, who is expected to be on the bench Thursday when Atlee Pomerene and Owen J. Roberts, special oil counsel, seek an order restraining the Mammoth Oil Company from further production on the naval oil reserve.

Sinclair in a statement to newspaper men here tonight declared he will fight the government's impending suit for annullment of the Teapot Dome lease.

"We've been attacked and we'll defend our rights," he said. "We are not afraid of the outcome of this matter The Teapot Dome lease is valid and we wil defend it against attack."

Sinclair expressed gratification that at least the Teapot Dome lease was to become an issue in court.

"I've been under fire for two years," he declared. "Now this matter is to be brought up where both sides can be heard where every American has an equal chance."

Sinclair said he had no knowledge of the removal of the equipment of the Mammoth Oil company from the Teapot Dome reserve.

Counsel for Sinclair tonight denied reports in circulation here that they would seek conference tomorrow with Judge Kennedy.

FAVOR BREAD LAW

CINCINNATI, March 12.—(By the A. P.)—A federal standard bread weight law, as introduced in the present session of congress by Representative Charles Brand, of Ohio, was indorsed today by the Ohio State Association of Bakers in convention here. The vote followed an address by Congressman Brand, in which he explained the workings of the proposed law.

KEMP'S BALSAM

TO BOOST HARDING HIGHWAY PROJECT

MARION, O., March 12.—(By the A. P.)—The Harding Highway Association, formed to promote the Atlantic to Pacific Harding Highway project, will start a drive for members in Ohio, it was announced here today.

An order has been placed for 5,000 radiator emblems, and 5,000 strip maps of Ohio, to be distributed to members.

Ohio cities through which the highway is to pass include East Palestine, Columbiana, Salem, Alliance, Canton, Massillon, Wooster, Mansfield, Galion, Marion, Kenton, Lima, Delphos and Van Wert.

From Galion, a road leading to Blooming Grove, the birthplace of President Warren G. Harding, is designated on the map.

Powder With Cuticura Talcum After Bathing

After a bath with Cuticura Soap and warm water Cuticura Talcum dusted over the skin is soothing, cooling and refreshing. If the skin is rough or irritated, anoint with Cuticura Ointment to soothe and heal.

Samples Free by Mail. Address: "Cuticura Laboratories, Dept. 30G, Malden 48, Mass." Sold everywhere. Soap 25c. Ointment 25 and 50c. Talcum 25c. Try our new Shaving Stick.

Is Taught To Steal By Father, Asserts Ten-Year-Old Boy

FREMONT, O., March 12.—(By The A. P.)—A boy of ten, who has confessed to several robberies, today made a statement, the police say, that his father taught him to steal and then took the loot from him.

"Be careful and don't let the police catch you," the boy told the police his parent admonished him every time the lad was sent to break into a store.

The boy was turned over to juvenile court officials. Police are seeking his father.

RICH, RED BLOOD AND GOOD HEALTH

THIS is the time of year when you need vitality—rich, red blood—bodily strength, firm flesh, good digestion and abundant energy.

If you haven't got them—if you are weak, thin, pale and run down, you can't begin to take Gude's Pepto-Mangan too quickly. It contains the iron your blood needs, in just the form most easily assimilated. It contains the pure, strengthening tonic elements which build up your vital powers.

Get Gude's from your druggist—either liquid or tablets.

Free Tablets To see for yourself the health-building value of Gude's Pepto-Mangan, send for free Package. M. J. Breitenbach Co., 53 Warren St., N. Y.

Gude's Pepto-Mangan

Tonic and Blood Enricher

Birthday Dinner

PIKETON, March 12.—Mr. and Mrs. Jacob Sherer entertained with a birthday dinner at their country home near Piketon Sunday, the occasion being in honor of Mr. Sherer's 48th birthday anniversary. Among those present were, Rev. and Mrs. J. W. Sylvester of Cynthiana, James Carson, Mr. and Mrs. Hobart Rapp, Mr. and Mrs. Thaddeus Henson and daughters, Mildred, Marcella, Nanny, Edith and son, Ralph, Mr. and Mrs. Earl Wright, Mrs. Amanda Lobelll, Mr. and Mrs. James Reinhart and daughter, Katherine, Miss Lucille Hayslip, and Miss Annell Carson of Piketon.

What is Kentucky's most famous drink? See page 5.—Advertisement.

Mother And Daughter Ill

Mrs. J. A. Lavinder of 1531 Chillicothe street, continues very ill with neuralgia. Her daughter, Hester Ray is improving from an attack of tonsilitis.

Continues Ill

Mrs. Howard Ratcliff of Stony Run, West Side, continues very ill.

Price 30 Cents At All Druggists

HILL'S CASCARA BROMIDE QUININE

for COLDS, FLU, GRIPPE

CASCARA-BEST TONIC LAXATIVE KNOWN

B-693

If this Signature

E. W. Grove

is NOT on the Box, it is NOT

BROMO QUININE

"There is no other BROMO QUININE"

Proven Safe for more than a Quarter of a Century as a quick and effective remedy for Colds, Grip and Influenza, and as a Preventive.

The First and Original Cold and Grip Tablet

Price 30 Cents

DO NOT MISS HEARING

The Scottish

Golden Tenor

SOLOIST

Arthur Lynn

Inspirational song leader at Des Plaines, Ill., and Lancaster Camp Ground. Soloist at Methodism's Greatest Camp Ground Auditorium, Ocean Grove, N. J., seating 15,000.

Song Service Begins Promptly At 7 P. M.

20 MINUTE INSPIRATIONAL ADDRESS BY

Harry E. Bright

Bigelow M. E. Church

Fifth And Washington

Planning For The Future

A survey to determine Portsmouth's present and probable future electric light and power requirements is now being made by our engineers.

Such a survey is necessary in order to secure definite and detailed information upon which to base our plans for the future.

Additional capacity for furnishing electric service can not be provided over night and hence, in order that we may expand our facilities as required and in a logical, systematic and efficient manner, we must have plans for the future that are several years ahead of the actual immediate demands for service.

Planning thus for the future, will enable us to keep in step with the growth of the city.

The result is bound to be better and less expensive that if our system "just growed."

The present day State regulation of Public Utilities guarantees to you that economies effected in this manner will mean corresponding savings to you in future costs of electric service.

THE PORTSMOUTH PUBLIC SERVICE CO.

Successors to

The Portsmouth Street Railroad & Light Co.

Produce Co. in New Hands

E. A. and R. J. Dials have bought from W. H. Frye the produce business which he has conducted for the past three years at 909 Offnere street, the deal being completed last night.

The new owners have taken charge of the establishment and will continue the business under the firm name of Dial Bros., while Mr. Frye is preparing to locate in Cincinnati with a view of engaging in business there.

What is Kentucky's most famous drink? See page 5.—Advertisement.

Expect Report On Reparations Soon

PARIS, March 12.—(By the A. P.)—The experts who are investigating Germany's economic and financial situation did not conclude their hearing of Dr. Hjalmar, president of the Reichsbank, which began this afternoon and the German financier has been recalled for a meeting of the banking sub-committee tomorrow.

The first committee of experts, presided over by Brigadier General Chas. G. Dawes, will hold a plenary session tomorrow afternoon.

It is now believed the report of the experts will be virtually finished Saturday with the possibility of giving it to the press by the middle of next week.

The plan for settling the reparations tangle, the general lines of which have been agreed upon unanimously by the reparations committee experts, calls for the collection of progressively mounting sums, annually, according to the rapidity of Germany's recovery, for a tentative period of five years. There will be three principal sources of revenue—first, excise taxes on various monopolies such as matches, spirits and tobacco; second, interest from bonds to be issued by Germany's railways up to approximately half their estimated valuation and third, through dividends from stock in the new gold issue bank.

TWO SEEK DIVORCES

WEST UNION March 12—Through her attorney, J. R. B. Kessler, Mrs. Alice Haines has filed suit for divorce against her husband Arleigh Haines. She charges gross neglect of duty.

Virgil Brillingham, alleging gross neglect of duty, has filed suit for divorce against his wife, Margaret Brillingham. F. A. Shiveley is Mr. Brillingham's attorney.

MEN OUTNUMBER WOMEN

DELAWARE, O., March 12.—Ohio Wesleyan men outnumber the women for the first time in recent years in the annual senior Phi Beta Kappa elections just announced at the university here. Five men and four women were honored by the scholarship fraternity.

Seniors elected are Dutton S. Peterson, Millerton, Pa.; Arthur L. Davis, Arcade, N. Y.; Charles E. Bodurtha, Delaware; Robert E. Savage, Elyria; Robert E. Maskey, Upper Sandusky; Helen N. Galleher, Horn, Tenn.; Lucille K. Klingel, Mar-Mt. Gilead; Lois G. Grisby, Wilkesville; and Leola M. Stewart, Mansfield.

LIQUOR SEIZED

CLEVELAND, March 12.—(By the A. P.)—Forty cases of imported Scotch whiskey marked "plumbers' supplies" were seized in a box car here today by Federal Prohibition Agent W. L. Bence after the consignee refused them and nobody claimed them. The four hundred and eighty bottles came from New York two weeks ago.

Record Run Made By Special Train

CHAPPAQUA, N. Y., March 12.—(By the A. P.)—Mrs. A. H. Smith, whose husband, the president of the New York Central lines, was killed by a fall from a horse Saturday, arrived here at 11:50 o'clock tonight on a special train which made a record run from Los Angeles.

The special left Los Angeles over the Santa Fe Railway Sunday at 12:13 a. m., and arrived in Chicago this morning at 3:30 after 49 hours and 17 minutes running time. It left Chicago at 4.06 a. m. The run here took 19 hours and 44 minutes. The trip from Los Angeles was made in 69 hours and one minute running time.

PREDICT SETTLEMENT OF DISPUTE BETWEEN THE POPE AND ITALY

LONDON, March 12.—(By the A. P.)—The Daily Express gives great prominence today to a statement to the effect that the dispute between the Pope and the Italian government is about to be settled and that in consequence the Pope no longer will consider himself a prisoner of the Vatican.

The terms of the agreement under which the troubles will be ended, said the newspaper, are: first, the government to surrender to the Vatican the whole of Vatican hill, of which the Vatican now holds only a part; second the government to build at its own cost a palace, or a series of houses, for the accomodation of the cardinals, the Holy See in turn handing over to the government scattered properties throughout Rome in which the cardinals now are housed, and third, the independence of the pope to be guaranteed by the League of Nations.

The statement added that under the agreement the Pope will remain an independent sovereign and Vatican hill will have the status of an independent country.

FORMER SINGER DEAD

NEW YORK, March 12.—The body of Mme. Eugenia Bonner, once known as a prima donna, was found in a two room East Side tenement today. Physicians said she had died of a heart ailment. Neighbors asserted she had lived for years in poor circumstances, alone with her pet cats, six of which were on her bed when the body was discovered. Mme. Bonner came to the United States 25 years ago at the instigation of the late Oscar Hammerstein to sing in grand opera. She had previously appeared in Amsterdam, Prague and Bremen.

MEETING DELAYED

CLEVELAND, March 12.— The Republican national sub-committee on convention arrangements will not meet here before March 22, and probably not until later, Col. Carmi Thompson, chairman of the local committee, announced tonight. It previously had been announced the meeting would be held about March 15.

COCK FIGHTERS FINED

PAINESVILLE, O., March 12.—(By The A. P.)—Seven of seventy-six men arrested Saturday night during a raid on a cock fight at Mentor, were fined a total of $450 by Justice of the peace Ellen L. Lelland on charges of violation of the state humane laws today. Similar charges against the others were dismissed. Three men charged with illegal possession of liquor will have a hearing tomorrow.

TANLAC SAVED MY LIFE SAYS MRS. HARRISON

Stomach Trouble Of 5 Years Standing Is Overcome — Nervousness All Gone Too.

Whatever else we may have in this world, in order to be happy and contented we must have health, that priceless possession which Mrs. Eunice Harrison, of 208 Magnolia street, Cincinnati, declares the famous Tanlac treatment has restored to her.

"If I should tell all Tanlac has meant to me," says Mrs. Harrison, "a whole writing tablet would not contain it. My husband says it saved my life and no doubt he is right, for my case had been given up as hopeless.

"Early last year I broke almost completely down as a result of five years' suffering from stomach trouble and nervousness. My condition had me feeling downcast and discouraged and I wasn't getting any pleasure out of life.

"I want it published broadcast that Tanlac is what saved me from my troubles. Life is a pleasure to me now for my health is splendid and I am feeling fine. Tanlac will have my lifelong praise."

Tanlac is for sale by all good druggists. Accept no substitute. Over 40 million bottles sold.

Take Tanlac Vegetable Pills.

Minors Must Stay Out of Pool Rooms

CHIEF ARTHUR

Police Chief Rome Arthur sent out a warning today to pool room proprietors, in which he pointed out that the law prohibits minors from visiting such establishments.

Commenting on the matter, the Chief said: "We have received so many complaints of boys under 18 frequenting pool rooms and losing money to "pool sharks" that we are forced to take action and prosecutions will be pressed, if necessary, in order to stop the practice and protect the youths of the city." Continuing the Chief declared: "This warning is issued in fairness to all concerned, and as a word to the wise is sufficient, I hope those involved will take heed and not continue to violate the law in this respect in the future."

Concert and Cantata at Trinity

The concert to be given in Trinity church at 8 o'clock Thursday evening, March 13, will be one of the finest offerings Trinity church has brought to the citizens of Portsmouth in many years. The Saranati Quartette assisted by many of the most prominent musicians in the city will take the leading numbers on the program. Mrs. Elizabeth Johnson LeVan will be the supporting artist. Mrs. LeVan is a violin virtuoso of highest rank. She comes from Easton, Pa. She has played with the Philadelphia Symphony Orchestra, and with the Lehigh Valley Symphony Orchestra, and with other prominent musical organizations. Her work on the violin is characterized by brilliancy of technique and warmth of tonal expression. Among the popular numbers she will render is Mendelssohn's classic: "On Wings of Song." Gounod's "Ave Maria," sung by Mrs. Bugh and accompanied on the piano, pipe organ, and two violins, will be another outstanding number on the program. Liszt's "Dreams of Love," played on the pipe organ, piano, and two violins will be a rare treat. Mrs. LeVan takes the first violin part in this number. The proceeds will go to the pipe organ fund. The entire program will be as follows:

"My Heart at Thy Sweet Voice" ..... Saint Saens
Saranati Quartette
"Ballade and Polonaise" ... Vientempt
Mrs. LeVan
"Dreams of Love" ..... Liszt
Mrs. LeVan, Miss Blake
Mrs. Breece, Mrs. Stockham
"On Wings of Song" ..... Mendelssohn
"Menuet" ..... Lully
"German Dance" ..... VonDittersdorf
"Sarabande et Tambourin" .... Leclair
Mrs. LeVan
Cantata—"The Sea Fairies" .... Beach
Saranati Quartette and Ladies' Chorus
"Forsaken" ..... Koschatnitz-Winter
"Zigeunerweisen" ..... Sarasate
Mrs. LeVan
"Ave Maria" ..... Gounod
Mrs. Harry Bugh

Home Coming at First Church Friday

"Homecoming" and Housewarming describe the function to be held at the First Presbyterian church Friday evening, when the climax of the two year redecoration and remodeling campaign will be reached.

Since the coming to First Church of the present pastor, Rev. William H. Gleiser, a movement to redecorate the church, and remodel the basement providing more Sunday School and recreation room, has been carried out.

The church now has one of the most complete plants in the city. The remodeled basement provides a splendid class room for the Men's Bible Class and a recreational room.

Friday night's program will include entertainment and refreshments and will begin at 7:30.

A one hundred per cent attendance of the congregation and Bible School is on the program.

William H. Schwartz is superintendent of the Bible School.

Recital Changed

The Recital-Program which was to have been presented in the parlors of the Home for Aged Women, on Friday night of this week, will now be held at 7:30 in the lecture hall at the public Library, Friday evening, March 14.

This change of place was necessary on account of repairs being made on the Home are not yet completed. This Recital-Program is being presented for the pleasure of the interested public by the Expression pupils of Pearle V. Eichelberger. Admission free.

MERCHANTS MEET

IRONTON, O., March 12. -- Thirty members of the Retail Merchants Division of the Chamber of Commerce held a business session and banquet at the Presbyterian church social rooms last night. A Spring Opening Week was arranged.

BONDS SOLD

IRONTON, O., March 12.—City Council at a special meeting last night sold $106,881 of street improvement bonds at a premium of $1,718.

A city anti-smoke ordinance was discussed on complaint of South Side citizens who live near the Alpha Portland Cement plant.

On the Mend

W. H. McConnell, who has been very ill at his home on McConnell avenue, is improving.

Was In Ironton

Attorney Russell McCurdy is home from a business trip to Ironton.

Married In Piketon

PIKETON, March 12 — Rex Wright, son of Mrs. Mary Wright of this village, and Miss Ollie Shively of Portsmouth, were united in marriage at the home of the groom's brother-in-law and sister, Mr. and Mrs. V. F. Sands at Columbus Saturday evening at 4:00 o'clock, Rev. Harold Cooper, pastor of the Mayflower Congregational Church, officiating. The bride and groom drove to Piketon Sunday morning, where a sumptuous wedding dinner was served at the home of the groom's mother, Mrs. Mary Wright. Mr. and Mrs. Wright expect to buy property in Portsmouth, where they will make their home. Mr. Wright is a structural steel worker and Mrs. Wright before her marriage was employed in a Portsmouth shoe factory. Mr. and Mrs. Wright have the best wishes of a host of friends for a happy and successful matrimonial voyage.

Jolly Jester Is Real Ventriloquist

Remember the first ventriloquist you ever saw? And how you used to practice "throwing your voice" after you heard him in order that you too might become a ventriloquist?

A lot of little boys and girls too, are going to have an opportunity to see and hear a real ventriloquist for the first time Saturday, March 22 when the "Jolly Jester" magic clown man and ventriloquist comes to Portsmouth for two performances.

The "Jolly Jester" is the health clown who has been traveling over the country for several years under the auspices of the Child Health Association to improve child health. He comes to Ohio under the auspices of the Ohio Public Health Association. The Bureau of Community Service has engaged him for two performances March 22 at the High School.

There will be no charge to children. On the contrary they are going to get a lot of valuable information about the care of their health and bodies. The Jolly Jester is a new kind of health teacher, the kiddies are going to have a lot of fun taking a health lesson from him and it's going to be a lesson they will not forget.

TILDEN BARRED

NEW YORK, March 12.—The United States will be without the services of the first, second and possibly fourth ranking tennis players at the Olympic games. The announcement by William Tilden, the champion, that he would not compete in the games, William Richards, can be affected by the rule which barred Tilden.

GOT UP WITH ACHING JOINTS

North Carolinian Found Inactive Liver Caused His Trouble. Took Black-Draught—"In Splendid Shape" now.

Rutherfordton, N. C.—"I have lived in this vicinity all of my life," says A. S. Jackson, a well-known resident of this place, "and for about twenty years out of my thirty-eight I have used Thedford's Black-Draught.

"I used it mostly in the spring when we have what is commonly called spring fever. I would get up mornings and my joints would ache. I would feel sore, I would feel sleepy and stupid. I didn't feel like I wanted to work. I found, after this feeling and a dull headache, that it was caused from an inactive liver.

"I heard of Black-Draught and how highly it was recommended. It certainly did me a world of good. So now I keep it in the house all the time. I use it each spring and it keeps me in splendid shape."

Pains in your joints and muscles are often the result of poisons which have been absorbed into the system instead of being carried off in a natural manner. These waste products cause a great deal of trouble to many people, and much relief has been found, in many cases, by seeing to it that the bowels act regularly and freely every day. Thedford's Black-Draught should be taken as often as necessary to open the bowels and put them in a healthy state of daily activity.

Thedford's BLACK-DRAUGHT LIVER MEDICINE

—Advertisement.

Masquerade Social

St. Patrick's Day decorations and stunts will be a feature of the masquerade social and dance to be enjoyed by members of the Onawa Council, Degree of Pocahontas, Red Men and their families tonight in Junior Order Hall. The regular session of the council will be held at 7:15 and after the brief business session the festivities will begin. Next Wednesday night will be initiation night for the council.

Team Practices

Anticipating work on several candidates next week, the degree team of the Daughters of Rebekah lodge practiced at last night's regular meeting. The week following initiation a social meeting will be held.

NEW RECORD

NEW YORK, March 12.—Carl Christiernsen established a new world's record of 7 3-5 seconds for the sixty-yard high hurdles at the Metropolitan A. A. U. championships last night. The old mark of eight seconds was held by Fred Kelly since 1919. Kelly jumped five hurdles, however, and Christiernsen topped but four.

MRS. JOHN GREENLEE,
Rayland, O.

Another surprising statement which seems to conclusively prove the merits of this celebrated herbal remedy, Ka-di-ok, was received by the Ka-di-ok expert from Mrs. John Greenlee, of Rayland, O., a few miles from Wheeling, W. Va. She said:

"I had suffered from stomach trouble for upwards of 20 years. It caused me so much misery at times that I did not care whether I lived or died. Until recently, since I took Ka-di-ok, I have never felt right during all that time. I never was able to get my proper rest and was all run-down and as weak as a kitten. From the first day I took Ka-di-ok I noticed an improvement and now, after taking it for a few weeks all my stomach trouble and pains have left me. I can eat a hearty meal and get a good night's sleep; my nerves are stronger and I have gained in weight. Ka-di-ok has proved itself to be the best stomach remedy I have ever tried. I would urge any stomach sufferer to try it, as I feel confident it will help them. Personally, I shall never be without it."

Ka-di-ok can be obtained in Portsmouth at Fisher & Streich Drug Store. —Advertisement.

ESTABLISH FIRE ZONES

West Union O. March 12—At a recent meeting, the council of the village of West Union passed a resolution dividing the town into fire zones for the purpose of locating fires, which will be designated by the rings of the fire bell where the fire is located. Places so designated will be as near the center of the respective zone named as possible and the number shall be sounded, followed by a pause and then repeated for a period of at least five minutes.

The fire zones and their respective rings are as follows: Court House, one continuous ring; School House, two taps pause; Baptist Church, three taps; Mission Church, four taps; Logan's Lane and North Street; five taps; Boyd Avenue and Popular Street, six taps; Christian Union Church, seven taps; Presbyterian Church, eight taps.

Autos Collide

Slight damage was sustained when the Ford car driven by Albert Simon, of City View, struck the Hudson coach driven by George Doll of Galena pike Monday. Mr. Doll was turning into his driveway when the Simonon car struck the Hudson from the rear. Simon's car suffered slight damage to the front of the car, and the Doll car sustained a smashed wheel and fender.

DUMBELL NOT GUILTY

CINCINNATI, March 12. — "Dumbell," replied a negro youth, when asked his name in criminal court today.

"You mean your last name is Dumbell?" the attorney inquired.

"That's it—William Dumbell; it's the family name," replied the negro.

Dumbell was on trial charged with having held-up and robbed George McNutt. He was found not guilty.

ESCAPE FROM JAIL

MARYSVILLE, O., March 12.—Edward Howard, 26, and Herbert McHenin, 28, sawed through the bars of their cells in the Mechanicsburg jail today and escaped. They were arrested Sunday on charges of stealing automobile tires.

Preakness Date Set

BALTIMORE, Md., March 12—Monday, May 12, has been selected for Preakness Day at Pimlico, the Maryland Jockey Club announced today. This is five days before the Kentucky Derby. One other big feature remains to be fixed by the club—the $25,000 Dixie Stakes.

To Address Credit Men

J. H. Tregoe, secretary-treasurer of the National Association of Credit Men will be the guest of the local organization, April 15th President R. Watson Goddard announced last night.

According to Mr. Goddard, Mr. Tregoe will address a meeting of the credit men in the afternoon, when a conference will be held.

In the evening a combination meeting of civic clubs, with Mr. Tregoe as speaker, is being planned.

Mr. Tregoe has a national reputation as a credit man, and will come to Portsmouth with a vital message on business and trade conditions.

14 IN ROW

Portsmouth High school Seniors won their fourteenth straight victory of the waning season yesterday evening, playing on the Glenwood floor against the New Boston high school quintet. The score was 24-12. A good crowd was out to see the following players in action:

P. H. S. Seniors		Glenwood
Kimble	R. F.	Lewis
Elsesser	L. F.	Duncan
A. Flowers	C	Haws
H. Flowers	R. G.	Sturgill
Fuller	L. G.	Counts

Subs:—Frederick for Fuller; Coe for A. Flowers.

The first yelp that has been heard from P. H. S., for a game with South Webster. 'Tis these same P. H. S. Seniors who want to match skill with the Websterites, and possibly the ambition of South Webster to face a Portsmouth foe may now be realized.

TO RAISE PHEASANTS ON GAME PRESERVE

Tom Nash, superintendent of the Wellington Game Farm, Wellington, is returning to that city today from the Roosevelt Game Preserve. Mr. Nash is expected to stop in Columbus for a conference with other state officials regarding propagation of pheasants and other wild game on the local state property.

Mr. Nash has been here for several days, conferring with Supervisor Frank Voorhees and examining the Roosevelt tract with an idea to establishing a pheasantry here. While several thousand birds have been liberated here, Director of Agriculture Charles V. Truax intends to raise the birds here in quantity this year, under direction of Mr. Nash, assisting Supervisor Voorhees.

Home From Hispital

W. H. Vance returned to his home on West avenue, New Boston, from Hempstead Hospital yesterday. He has been a medical patient.

Bishop Anderson to Speak

COLUMBUS, March 15.—Bishop W. F. Anderson, of the Methodist Episcopal church, will address the Epworth League Institute of the Columbus district Sunday, and the Advertising Club Monday noon.

On A Visit

Miss Cleo Belford of Hempstead hospital, is visiting friends in Columbus.

Daughtor Is Ill

Mary Alice Riddleberger, daughter of Mr. and Mrs. Carl Riddleberger of Grant street, is ill.

Free to You!

The Most Wonderful DAIRY BOOK Ever Written

Get Yours Now

This magnificent book was written for you. It contains many profitable pointers for dairymen and fourteen full page color illustrations of the World's Champion Cows of various breeds. It is a masterpiece! Each big illustration alone is well worth framing. Only a limited number are left.

Your Copy is Ready

Dealer named below will give you this Dairy Book free provided you buy 20 sacks International Special Dairy within 30 days. Buy 5, 10 or 20 sacks today. Every dairyman will prize this volume—get yours now.

20 Extra Quarts of Milk

Count 'em From Every Sack of

International Special Dairy Molasses Feed

as compared to using wheat feed or ground grains. We guarantee this increase has been secured in hundreds of actual tests. Both protein and molasses produce milk. International Special Dairy contains both. This great feed is digestible and palatable and is skillfully processed and mixed, thus insuring a big extra gain in milk. Accept no substitute. Inferior brands offered by other mills cannot produce the same profitable results as International Special Dairy. Order some today.

P. H. Harsha Milling Co.
Portsmouth, Ohio.

"They Can't Put You in Jail for That!"

"Can't, eh?" said the man, "Well, I'm here!"

After your sleepless night from coffee drinking and your friends say it's all imagination, remember the sleepless night.

Also remember that Postum, the pure cereal beverage, contains nothing that can interfere with sleep. It has every desirable quality of a mealtime drink—cheering warmth, delightful flavor, and wholesomeness that makes for health.

Sold by grocers everywhere!

Postum for Health

"There's a Reason"

Your grocer sells Postum in two forms: Instant Postum (in tins) prepared instantly in the cup by the addition of boiling water. Postum Cereal (in packages) for those who prefer the flavor brought out by boiling fully 20 minutes. The cost of either form is about one-half cent a cup.

PDG PDG PDG PDG PDG PDG PDG PDG PDG PDG PDG PDG PDG PDG PDG PDG PDG

ALWAYS A LEADER

In Style And Quality At Unusually Low Prices

New Spring Coats

Spring Coats of Polaire, Camelsair and Polo, Downey Wool, etc., plaids, checks, stripes and plain colors, scores of styles, cleverly trimmed in novelty leather and velvet touchings, others with belts ornaments and pockets **14.95**

New "Boyish" Suits

Charmingly youthful and note the exceptionally low pricing. All wool hairline mannish materials, checked tweeds, sport, polo and mannish serges in hairline stripes, crepe lined model as pictured at **24.95**

36 Inch Percale

Light or dark checked or figured, good quality. Thursday special **15c** yd.

32 Inch Gingham

"Amoskeag" Dress Gingham new Spring patterns. Special for Thursday **17c** Yd.

36 Inch Ratine

Honeycomb Sport Ratine in several good shades **55c** Yd.

Girls' Coats

Coats of Polo, Polaire, Camelshair, plaids, Brightons, etc., in flared and belted Spring styles, novelty belt, cuffs, collars and pockets

$4.98 - $9.95

New Spring Millinery

Ladies' new Spring hats in a wonderful variety of pretty colors and in cloch, tricorne, turban and bonnet shapes. Flower, ribbon, fruit and ornament trimmed. **2.98**

Read and Be Convinced the "Portsmouth" Undersells All.

42x36 Pillow Cases

Good quality 42x36 pillow cases at only **21c**

New Spring Satins

Baronet or fancy brocaded satins in many beautiful designs, per yard **$1.49**

Pure Thread Silk Hose

Ladies' thread Silk Hose, full fashioned. On sale Thursday only at **99c**

36 Inch Sateen

A good heavy quality in a large assortment of new shades, per yard **34c**

36 Inch Bleached Muslin

Soft, smooth finish, similar to Hope. Pyramid quality. Thursday only **14c**

Wool Sport Sweaters

Heavy quality wool slip-over Sweaters. Six shades, long sleeve, all sizes **$1.45**

Sample Line Of Beads

49c, 69c, 98c, $1.49

Dozens new styles, colors and novelty shapes.

Men's Spring Suits

New models, new patterns, 2 PANTS SUITS, stripes, checks and plain colors **$19.50**

Boys' 2 Pants Suits

All wool, new Spring Suits, stripes and mixtures, plain and Norfolk styles **$6.45**

Ladies' Sandals

Ladies' patent leather and smoked elk sandals fancy cutouts. Priced very low at **$2.98**

Men's Dress Shirts

Men's woven madras dress shirts, new patterns and colors for only **$1.49**

Misses' Patent Sandals

Misses' patent leather sandals, sizes up to 2, rubber heels, for only **$1.98**

Men's "Uncle Sam" Shirts

Extra large cut two pocket style. A shirt that will stand long, hard wear **98c**

White Granite Combinets

Heavy white granite combinets, tight fitting lid, acid proof for **$1.29**

Lunch Kits

"Handy Andy" lunch kits, strongly constructed; leather grip, for **79c**

Vacuum Bottles

Pint size vacuum bottles, aluminum tops, keeps liquid hot or cold 24 hours **89c**

GO WHERE THE CROWDS GO

PORTSMOUTH DRY GOODS CO.

603 CHILLICOTHE ST.

BEST VALUES AT ALL TIME

PDG PDG PDG PDG PDG PDG PDG PDG PDG PDG PDG PDG PDG PDG PDG PDG PDG

BRINGING UP FATHER

"Copyrighted 1919 International News Service" Reg. U. S. Pat. Off.

BY McMANUS

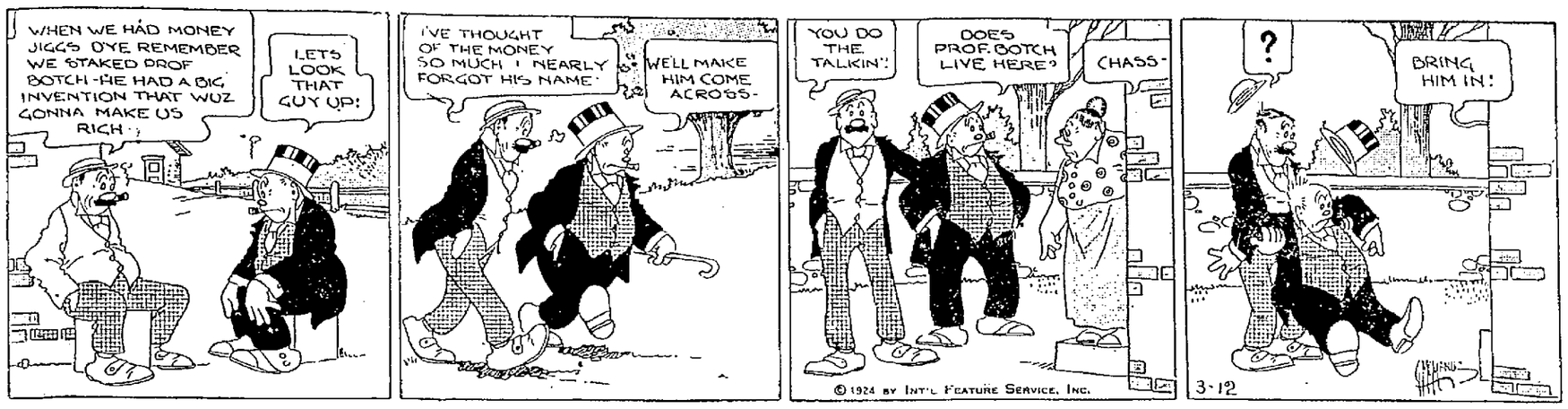

CHARACTER

Whoever is persistently SAVING MONEY is steadily accumulating CHARACTER. SELF-DENIAL is hard only at first. After a while it BECOMES A PLEASURE because it reveals to you your STRENGTH OF CHARACTER.

THE CITIZENS SAVINGS & LOAN ASS'N. CO.

Assets Two Million, Eight Hundred Thousand
33 Years With Never A Loss
6 Per Cent Per Annum Twice A Year. Why Take Less?
Operated by

The Hutchins & Hamm Co.

First National Bank Building

Sentencing of Bogus Check Depositor Reveals Hunt for Treasure In Ohio Cemeteries

COLUMBUS, March 12.—John H. Martin of West Union, Adams county, was sentenced to three years in the Ohio penitentiary here today by Judge Daniel H. Sowers for giving checks to defraud Columbus financial institutions.

Martin came to the attention of Columbus police when he walked into a bank here last Fall and laid down a check for $700 to be deposited to his credit and shortly afterward deposited another check for $1,000 at a different bank. The banks suspected nothing until several days later when the checks were returned to them as no good.

Following his arrest, requests from different parts of the country asked that he be held for like offenses. It had been estimated that Martin laid down $25,000 in bad checks although the banks lost but $10 on them.

Judge A. Z. Blair of Portsmouth, for the past several months has been occupied in examining cemeteries over the state for buried wealth that Martin confided he had concealed in various places. Broken parts of quart jars were found in some cemeteries where Martin said he had placed money, but the money itself was not found. One of these places was close beside the vault of the late President Harding.

Home Made Remedy

PARMINT

Stops Any Cough Quick

Get from any druggist, one ounce of Parmint (double strength) add to it a little sugar and enough water to make a half pint. The minute you take it, like a soothing, healing poultice it spreads, and relief comes at once. Children like it too.—Advertisement.

Government Civilian Employes Total 544671

WASHINGTON, D. C., March 12.—(By the Associated Press)—The army of government civilian employees numbered 544,671 at the beginning of the year, having been reduced 373,089 since the armistice. Statistics issued today by the civil service commission show, however, that the number is still 106,614 more than on June 30, 1916, before the United States entered the war.

The post office department employs 294,226 persons, or slightly more than 54 per cent of the total. That figure does not include 36,638 clerks at fourth class offices, because they are not paid by the government, nor 19,900 mail messengers. This army of employees is scattered over the entire world, embracing consular and diplomatic representatives. In the nation's capital there are 65,025 government workers, of whom 26,772 are women and 38,253 men. Outside Washington women employees number 53,415 and men total 426,233.

Pays Debt Of Gratitude To U. S.

LANCASTER, O., March 12.—(By the Associated Press)—A vow made by Wesley Jordan, 75, a farmer, who died recently, that he would pay his "debt of gratitude" to the government for liberty and hapiness under the Stars and Stripes, will be fulfilled.

Jordan's will, probated yesterday, provides that his property be converted into cash and all over his burial expenses be turned over to the treasurer of the United States.

The estate is valued at $10,000.

Pastor Mayor Says Not Guilty

CAMBRIDGE—A plea of not guilty entered by Rev. R. G. Bowen, mayor of Byesville, on a charge of assault, filed by Thomas McFarlane, owner of a dance hall.

Government Sues Contractor For $7,000,000 Damages

BALTIMORE, MD., March 12.—(By The A. P.)—Charging fraud, graft, and fraudulent misuse of government funds, Ames W. W. Woodcock, United States district attorney for Maryland, today filed suit in the local United States district court against Smith, Hauser & McIsaac, Inc., of New York to recover $7,000,000 alleged excess spent in construction of Camp Meade, Md., lying about midway between Baltimore and Washington.

A second suit to recover $2,000,000 additional from another government contractor will be filed later, according to a statement by District Attorney Woodcock.

The camp, which was built between June 23, and December 1, 1917, cost the government $18,000,000, said Mr. Woodstock. "This suit is instituted to recover from the contractors $7,000,000 the excess cost.

Charges Filed

"We charge that the defendants:

"Wasted large quantities of materials

"Employed an excess number of employes and used them in unnecessary work.

Employed them without regard to qualifications.

"Encouraged them to loaf rather than to work.

"Paid unskilled labor at the rate of skilled labor.

"Paid the same men on more than one pay roll.

"Failed to use a proper organization.

"Permitted delays in construction, thereby increasing the cost to the United States as mentioned."

Under the terms of the contract, the defendants were to erect temporary frame buildings and sheds and install a water and sewer system at the camp.

Paid Percentage

The contractors were to be paid a percentage of the cost of the work but the fee was not to exceed $250,000.

The duty of the contractors, the suit states, especially under the existing war conditions, was to use their best efforts to protect and subserve the interest of the government, to conserve the money and materials of the government and to construct the camp at a fair and reasonable cost.

Throughout the work, however, it is alleged, the contractors engaged in a "wanton, reckless and fraudulent course of conduct," wasting large quantities of materials and supplies for use in the constructions furnished at the expense of the plaintiff."

French, Fighting Off Financial Ruin, Feels U. S. Will Save Them

PARIS, March 12.—(By the A. P.)—France scored today in what is becoming known throughout the country as "the battle of the franc." Sterling sold tonight at 113.50 and the dollar of 26.50, showing a drop of 6.50, and 1.65 respectively from the high peak of 120 and 28.15 reached last night. The entire French nation is thoroughly aroused over the danger. The people have their back to the financial wall and are assuming a temper recalling the days of 1918 when France was fighting another battle with her very life at stake.

Beginning yesterday morning, the French through the National Bank, adopting the old axiom that an offensive is the best defense, launched a counter attack at the Paris Bourse, and with the latest developments this evening the tone of the Bourse changed.

Expect American Aid

The opinion is expressed that American allies are coming to France's assistance in the battle she is waging in defense of her depreciated currency, as in the war they helped her to defend her territory.

The French, though not shouting victory as yet, feel that the tide has turned. Bourse operators are convinced that negotiations are under way between the French ministry and J. P. Morgan & Company of New York, whereby a sum larger than $50,000,000 mentioned in New York dispatches is to be placed at the disposal of the treasury. Negotiations, it was stated, were begun some weeks ago, before the crisis developed into its present acuteness.

CHEATWOOD MAKING GOOD

An Ironton weather sharp, who follows the weather closely, says Dave Cheatwood of Scioto county, is making good in his predictions with a vengeance. Dave predicted eight snow squalls and rough weather and the present one is the seventh. According to Dave, another one may be expected before real spring weather comes.—Ironton Register.

ORDERS BUILDING PADLOCKED

YOUNGSTOWN, O., March 12.—(By the Associated Press)—Judge Dahl B. Cooper, in common pleas court today, ordered that the building owned in East Youngstown by Nick Comsia, East Youngstown councilman, be padlocked for a year on evidence that the place was used for liquor selling and gambling. This is the first padlock decision in Mahoning county.

Fined; Sent to Jail

Ninety days in jail and a $5 fine was the punishment meted out to Ellsworth Ebbin, New Boston young man, yesterday when he was brought before Mayor Vernon R. Bierley of that village, and admitted guilt under a charge of using obscene language in the presence of ladies. The mayor in addition scored the defendant and let it be known that he proposes to officially punish persons brought before him in the future on charges of using their tongues too freely with undesirable language.

The complaint against Ebbin was filed by Edward Cameron and accused him of using vile language in the presence of Miss Julia Farmer and Mrs. Gus Esares.

HERE TO RECUPERATE.

C. H. Wilgus, draftsman at the Ironton Engine Plant, who has been confined to the Deaconess hospital with pneumonia, left yesterday for Portsmouth where he will stay for a brief time with his sister, Mrs. P. M. Hewitt, going from there to his home in West Mansfield, Ohio. His condition was very little improved when he left the hospital, nurses stated today.

Mr. Wilgus is well known in this city, especially among the younger set. He held a good position at the Engine plant and was a member of the Elks' lodge. His many friends in this city and the tri-state region will be sorry to hear of his ill health and removal from this city.—Ironton Register.

ACID IN STOMACH SOURS THE FOOD

A well-known authority states that stomach trouble and indigestion are nearly always due to acidity—acid stomach— and not, as most folks believe, from a lack of digestive juices. He states that an excess of hydrochloric acid in the stomach retards digestion and starts food fermentation; then our meals sour like garbage in a can, forming acrid fluids and gases, which inflate the stomach like a toy balloon. We then get that heavy, lumpy feeling in the chest, we eructate sour food, belch gas or have heartburn, flatulence, water-brash or nausea.

He tells us to lay aside all digestive aids and instead get from any pharmacy four ounces of Jad Salts and take a tablespoonful in a glass of water before breakfast; while it is effervescing, and furthermore, to continue this for one week. While relief often follows the first dose, it is important to neutralize the acidity, remove the gas-making mass, start the liver stimulate the kidneys and thus promote a free flow of pure digestive juices.

Jad Salts is inexpensive and is made from the acid of grapes and lemon juice combined with lithia and sodium phosphate. This harmless salts is used by thousands of stomach sufferers with excellent results.—Advertisement.

WOMAN'S SECRET CHARM

In perfect health lies the secret of woman's charm which makes her radiate cheer and happiness wherever she goes. No one enjoys listening to the aches, pains and woes of an ailing, nervous irritable woman, and her condition is plainly stamped upon every feature. The most effective remedy for woman's ailments ever discovered has proved to be Lydia E. Pinkham's Vegetable Compound. Women are soon restored to health by its use and acquire the charm that health alone can give.

—Advertisement.

PLAY TONIGHT

IRONTON, O., March 12.—That new team of independents is going great guns from the start they declare. The outfit composed of Carl and Clair Rutledge, Bus O'Neill, Charlton Davies, Harry "Doc" Gallagher and "Whitey" Moreland is going to tackle Catlettsburg Wednesday evening at the Ironton High gym and a great and glorious game is anticipated. The Independent outfit has a group of youngsters who will train consistently and stay that way and they should draw a large block of support to all their games.

LEGAL NOTICE
Bond Sale

Sealed proposals will be received at the office of the Auditor of the City of Portsmouth, State of Ohio until 12 o'clock noon, Saturday, March 23, 1924, for the purpose of selling the following described bonds to-wit:

FIRST: Seventy Thousand, Seven Hundred Eighteen and 38-100 ($70,718.38) Dollars Property Owners' Proportion Bonds Assessment Proportion dated February 1, 1924, and maturing as follows:

1 bond,	$ 218.38	October 1, 1925.
7 bonds,	$7,000.00	October 1, 1925.
7 bonds,	$7,000.00	October 1, 1926.
7 bonds,	$7,000.00	October 1, 1927.
7 bonds,	$7,000.00	October 1, 1928.
7 bonds,	$7,000.00	October 1, 1929.
7 bonds,	$7,000.00	October 1, 1930.
7 bonds,	$7,000.00	October 1, 1931.
7 bonds,	$7,000.00	October 1, 1932.
7 bonds,	$7,000.00	October 1, 1933.
7 bonds,	$7,000.00	October 1, 1934.
1 bond,	$ 500.00	October 1, 1934.

Said Bonds are coupon bonds Seventy Two (72) in number and numbered consecutively from One (1) to Seventy-two (72) both inclusive of the denomination of $1,000.00 except the first bond which is in the sum of $218.38, and the last bond which is in the sum of $500.00, and shall bear interest at the rate of (5½ per cent) Five and One-half per cent per annum payable semi-annually on the first day of August and February, in each year at the office of the Treasurer of the City of Portsmouth and are issued under the authority of Ordinance 3284 passed January 16, 1924 by the Council of the City of Portsmouth, Ohio.

SECOND: Fifteen Thousand Dollars, ($15,000.00) Fire Department Building and Equipment Bonds dated December 1st, 1923, and maturing as follows:

Bond No. 1,	$1,000.00	December 1, 1925.
Bond No. 2,	$1,000.00	December 1, 1926.
Bond No. 3,	$1,000.00	December 1, 1927.
Bond No. 4,	$1,000.00	December 1, 1928.
Bond No. 5,	$1,000.00	December 1, 1929.
Bond No. 6,	$1,000.00	December 1, 1930.
Bond No. 7,	$1,000.00	December 1, 1931.
Bond No. 8,	$1,000.00	December 1, 1932.
Bond No. 9,	$1,000.00	December 1, 1933.
Bond No. 10,	$1,000.00	December 1, 1934.
Bond No. 11,	$1,000.00	December 1, 1935.
Bond No. 12,	$1,000.00	December 1, 1936.
Bond No. 13,	$1,000.00	December 1, 1937.
Bond No. 14,	$1,000.00	December 1, 1938.
Bond No. 15,	$1,000.00	December 1, 1939.

Said bonds are coupon bonds Fifteen (15) in number and numbered consecutively from One (1) to Fifteen (15) both inclusive of the denomination of $1,000.00 each and shall bear interest at the rate of (5 per cent) Five per cent per annum payable semi-annually on the first day of June and December of each year at the office of the Treasurer of the City of Portsmouth and are issued under the authority of Ordinance 3251 passed November 21, 1923, by the Council of the City of Portsmouth, Ohio.

Each bid must be accompanied by a certified check on some solvent bank payable to the order of J. Earl Chandler, City Auditor in an amount equal to Two per cent (2 per cent) of par value of bonds bid for. No bid in an amount less than par value of the bonds bid for and accrued interest to the date of delivery will be accepted.

Said bonds will be sold to the highest bid for and the gross amount of bid bidder for not less that par and accrued interest.

Proposals shall state the number bonds and accrued interest to date of delivery and shall be sealed and endorsed "BIDS FOR THE CITY OF PORTSMOUTH BONDS" and addressed to J. Earl Chandler, City Auditor, Portsmouth, Ohio.

The right is reserved to reject any and all bids.

By order of Council.

J. EARL CHANDLER,
City Auditor.

Advertisement Feb. 27-1wed.

NOTICE

George Newman, whose last-known place of residence was No. 35 Union street, Portsmouth, Ohio, will take notice that Ethel Newman has filed her petition for divorce in the Court of Common Pleas, of Scioto County, Ohio, being Cause No. 18312, praying for a divorce and custody of children from said George Newman, on the grounds of wilful absence, gross neglect of duty, and that said cause will be for hearing on or after the 19th day of April, A. D., 1924.

ETHEL NEWMAN,
By GEORGE W. SHEPPARD, Her Attorney.

Advertisement mh5-6twe

Do Your Wall Paper Shopping Early.

Have a better, happier, more beautiful home this spring. Come in and look over our newest wall papers—just in. You never saw such alluring patterns or varied designs. Every one is up-to-the minute, absolutely correct in style—and the prices are moderate. They're the famous Niagara "Blue Ribbon" Wall Papers.

Re-Paper This Spring

Make your selections now while stocks are complete and the best of service can be given you.

Come in especially to see the new "Opalescent," and get your Free Copy of the Sample Book.

Brandau Book and Stationery Company,
301 Chillicothe St.

NIAGARA BLUE RIBBON WALL PAPER

JUST ADD CONCRETE FOR PERMANENCE

Concrete Roads Pay Real Dividends

—dividends in permanent performance, in continuous comfort, in greater prosperity and in lasting economy.

They are proof against changing seasons and traffic. Rigid, unyielding, skid-proof, they make driving easy and safe.

Because the maintenance is built into them, they carry any kind of traffic, practically without repairs.

Remember, Concrete Pavements pay real dividends — instead of calling for assessments.

• • •

The Portland Cement Association has a personal service to offer individuals and communities. This service is designed to give you more for your money —whether you use Concrete or have it used for you.

Our booklet R-3 tells many interesting things about Concrete Roads. Write this office for your copy

PORTLAND CEMENT ASSOCIATION
Farmers Bank Building
PITTSBURGH, PA.
A National Organization to Improve and Extend the Uses of Concrete
Offices in 30 Cities

Coolidge

(Continued From Page One)

reduction immediately effective, it could be done. Joint resolutions have been known to pass without even the farmality of a roll-call and in war times Congress frequently broke its own records in passing needed legislation.

The responsibility for the delay in making the 1923 income tax reductions effective at once is not upon the White House or the Treasury Department, for both have urged action of some kind at once, so that uncertainty would be removed. The proposal originated with Chairman Green of the House Ways and Means committee, who made it part of the general revenue bill. The Democrats promptly suggested separate legislation by means of a joint resolution so that the latter might go through without waiting for the inevitable debate on the main revenue law affecting 1924 incomes. The Democrats also proposed that the Garner rates apply to 1923. The Ways and Means committee had the power to report out to the House a separate resolution affecting 1923 incomes, but did not do so, and there is much gossip as to whether some administration leaders used their influence to keep the measure in the committee or to force the proposal out. There have been some, for instance, who thought the provisions affecting 1923 incomes might be used as leverage to force quick action on the main revenue bill and that the taxpayers could not be injured by the delay because a rebate could always be given or else the tax-payer permitted to omit one of the quarterly installments on the 15th of June, September or December.

Only a few days remaining before the first payments are due. If the house wished it could report and vote on a measure in 24 hours and send the resolution to the Senate, where it is doubtful if any Democrat or Republican would care to take the responsibility of blocking an immediate cut in taxes. But Congress is unaware evidently of the pressure of public opinion, something about which, however, President Coolidge has found it desirable to remind Congress.

Carefully Selected---

Sorority is a combination of high grade coffees selected for their smooth, pleasant drinking qualities.

---and then it's carefully packed so that its freshly roasted strength and flavor comes to you. The air space in the can keeps the flavor in.

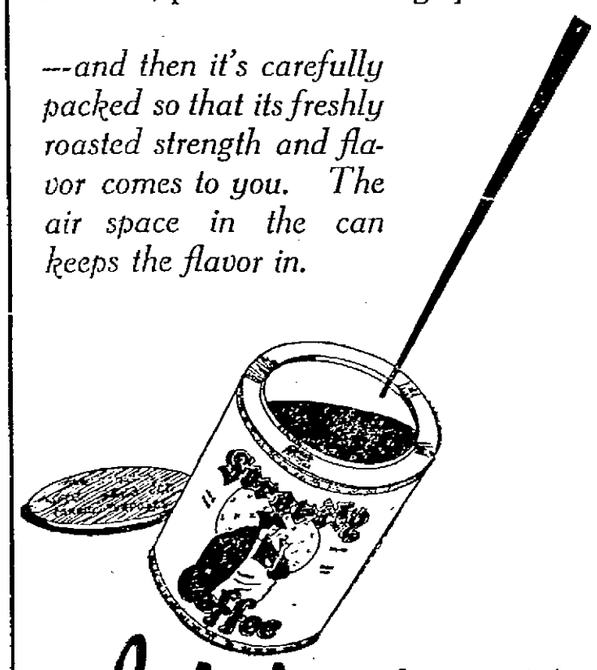

It's in the Air

Order a Can from Your Grocer Today
Save the Can for Canning

Doheny Says He Will Defend His Rights

NEW YORK, March 12.—(By the A. P.)—Edward L. Doheny, oil magnate, on leaving late today for Los Angeles, said he was prepared to defend his rights in any action brought by the government to cancel oil contracts held by him.

Upon his arrival in Los Angeles next Saturday, Mr. Doheny will call a meeting of the directors of the Pan American Petroleum & Transport Company, which will take place either that day or the Monday following. Officials of the company admitted that the dividend will be reduced, but would give no estimate as to the proposed cut. Stock market observers, however, predicted that the present $8 rate would be cut to $4 or $6.

In addition to defending the court action brought by the government to cancel the leases on the naval oil reserves, Mr. Doheny said he would take up with the city authorities of Los Angeles the question of wharfage leases which also have been attacked as illegal.

Mr. Doheny was accompanied by his counsel, Joseph J. Cotter, Fred L. Kelloggg, and Frank J. Hogan, and a number of friends. The party travelled in the Doheny private car "Patriot."

Cuts Shoe Costs in Two~
KORRY-KROME Sole Leather
Waterproof. Double the wear value of ordinary leather
Call for it at your local Merchant's

RECOGNIZED

To be the leading drug store in our city and handling only the best in the drug and sundry lines.

F. B. Warnock, 1414 1-2 4th St., can have $1.00 worth of drugs delivered for 50c tomorrow.

THE SERVICE DRUG CO.
FAST AND FURIOUS DELIVERY
PHONE 688
9TH & CHILLICOTHE ST.
PRESCRIPTIONS
100% ACCURATE
PORTSMOUTH, OHIO

Mens' Shoes and Oxfords

Another big shipment of Goodyear Welt Shoes and Oxfords just came in.

All good styles. Wonder values.

Tan Calf, Brown Kid, Black Kangaroo, Black Calf at $5.00

Open Every Night 7:30

MUNION'S
1508 Gallia St.

BRUNNER'S
"Born With Portsmouth"

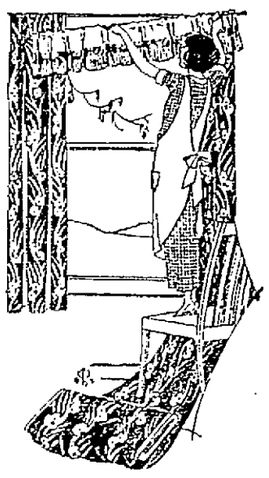

Lace Curtains And Draperies

Select your lace curtains and draperies while these departments are complete—and before the Spring housecleaning is upon you

Novelty Nets Fringed And Scalloped

TUSCAN HEAVY NETS for those who prefer heavy weave.

Colored Pongee Drapes

Just a little out of the ordinary.

A visit to this department will convince you that both materials and prices are right.

Kirsch And Kant Fall Flat Rods
FOR ANY WINDOW

THE AUTOMOTIVE SUPPLY COMPANY

For Economical Transportation

SALES CHEVROLET SERVICE

SCIOTOVILLE PHONE 90

OBITUARY

Mrs. Lillian Wright Cutler

Lillian Wright Cutler, born August 8, 1862, at New Lexington, Ohio, died March 1, 1924, Jasper, Ohio, in her sixty-second year. Her girlhood days were spent in New Lexington, Perry County, Ohio, and about 1880 she came to Jasper, visiting a sister, Mrs. William Barnes, at which time she formed the acquaintance of George R. Cutler, and on May 6, 1883, they were married and this had been their home until the present time. The husband, only a few weeks ago, preceded her to the spirit world. They were the parents of nine children, seven are now living, as follows:

Newell W. Cutler, Jasper; Mrs. Dow Vulgamore, Jasper; Nora Cutler, at home; Mrs. Lester Shy, Portsmouth; Mrs. Stacy Brown, Toledo; Mrs. Lloyd Brown, Jasper, and Harry Cutler, at home. Mrs. O. M. Vulgamore passed away June 7, 1923, and one daughter died in infancy.

In her girlhood she was united with the M. E. church, New Lexington, and later had her membership transferred to Jasper M. E. church and there remained a member until her sudden demise. She often spoke of the joy of this early consecration and has ever walked in the light of it. She enjoyed making others happy and sharing their happiness. Her Christinuity was manifested in comforting the sorrowful and suffering, and no case of want came to her knowledge that she did not at once seek to lessen it. She was always a friend of children, understanding their difficulties and soothing and smoothing the way for them.

In these later years she had engaged in nursing almost altogether. As she went into homes and far and near, her influence and acquaintance had enlarger until her friends are numerous. The last few months have been saddened by the death of her beloved daughter who left an infant son, and one of six years. All her love and devotion had been lavished upon them in trying to fill the vacant place in the home. Her hopeful attitude towards life has not failed her. Only a few days ago she said to a friend, as she often said before: "Don't worry about the future. There is always a way." And so she came to the "end of the way" amidst the old home surroundings and with children and grandchildren and friends. Her influence and good example will never die in their memories.

Mrs. Cutler was a charter member of the Eastern Star Lodge at Waverly, also a member of the Pythian Sisters at Piketon and always gave the best she had to both these organizations.

Monuments

And Grave Markers
At Lower Prices
Salesroom 1024 Offnere Street. Phone 2475

E. V. Carver

AL. WINDEL

FUNERAL DIRECTOR AND AMBULANCE SERVICE

Funeral home at 1503 Offnere street, no charge. Branch office 625 Third St. Phone 185.

LYNN

Undertaking and Embalming
A. P. SMALLEY,
Assistant
Years of good service speaks for itself
PHONE 11
Ambulance Service

GEORGE PFEIFFER

Funeral Director
And Embalmer
Miss Anna Pfeiffer
Embalmer
Phone 96
Eighth and Chillicothe Sts

THE EMRICK CO.

Undertakers
Limousine
Ambulance
Personal Attention
1111 Gallia. Phone 2563
SERVICE

Your Tribute To The Deceased

Your tribute to the deceased should be one that you can pleasantly remember and one that will cause you no regrets. Our increasing business pays a tribute to our satisfactory service.

F. C. Daehler & Co.

Auto Ambulance Service

Mrs. Frederick Weghorst

Mrs. Frederick Weghorst of Manchester, formerly Miss May Gifford, daughter of Mrs. George Gifford of Buena Vista, passed away at her home Monday, March 3, at 2 a. m. after an illness of four weeks. She leaves to mourn her husband, daughter, Mildred Lovella and a five-weeks old daughter, Mary Lucille, her father, Mr. George Gifford and mother, Mrs. Mary Harrison, and sister, Mrs. Myrtle Buckley. Funeral services were held Wednesday, March 5, at 2 p. m. Burial in the Manchester cemetery.

Doty Funeral

IRONTON, March 12.—Funeral services were held yesterday afternoon for Mrs. Julia Doty at the Haverhill church. Rev. Mr. Lamb preached a very beautiful sermon over the body of the widely-known and highly respected woman. The body was laid away in the Woodland cemetery. The four sons, Oliver, Lewis, Alfred and Thomas, in addition to O. E. Irish and Will Lackey acted as pallbearers.

Mrs. Sarah Fisher

Death at 2:30 o'clock Tuesday afternoon, claimed Mrs. Sarah Fisher. She passed away at the home of a son, Leonard Fisher, at Friendship, aged 87 years. Eighty-eight years would have elapsed since her birth, had she lived until May 30.

Complications and the infirmities of her advanced age brought death to close an illness of six months. She was the wife of David Fisher, who passed away about 30 years ago. A son, Frank, passed away about 17 years ago. Before her marriage, she was Miss Sarah Serber of near Hillsboro.

Mrs. Fisher made her home until last summer with Mrs. Ellis J. Clowe, of 635 Second street, a daughter. Another daughter, Mrs. Edward Patterson, makes her home at Friendship.

Also surviving are four grand children, Mrs. Harry Flowers of 1655 Grant street; Charles and Henry Clowe, Second street and Mrs. Lee Darby, Vinton, O., six great grandchildren survive, and one great-great grandchild.

Mrs. Fisher was the oldest living member of the First Christian church and Rev. Gerald Culberson will conduct funeral services at 2 o'clock Thursday afternoon, from the Windel funeral home. The remains will be laid to rest in Greenlawn.

Mrs. Adam Christian

Mrs. Adam Christian, 74, died at her home on South Pennsylvania avenue Tuesday after having been a sufferer from Bright's disease for some time.

Mrs. Christian was a native of Scioto county, being a daughter of the late Mr. and Mrs. Lindsay Perry. She had resided in this city many years and was highly esteemed by all who knew her. A husband and five children survive. Mrs. Clark Stewart, Celin, Lindsay, Harl and Charles; also a brother and two sisters: John Perry of Ironton, Mrs. Annie Yates of Portsmouth, and Mrs. Hannah Finney of Cincinnati.

The funeral arrangements are not yet complete, but burial will be at Salem.—Wellston Sentinel.

Howard C. Wray

Howard C. Wray, age 74 years, died at the home of his daughter, Mrs. Chas. Fisher at 611 Park Avenue, following a brief period of illness but of unusual severity. Mr. Wray's health, however, had been failing for a number of years but his condition became serious a short time ago soon after his removal into the home of his daughter. Mr. Wray had been a life long resident of this community and in his younger years was employed about the industries of the city. At various times he had conducted business enterprises of his own with success. Mr. Wray was a member of the First M. E. Church and a splendid man in every particular. He was widely known throughout the city and his friends will grieve to learn of his death. The funeral services were held from the Fisher home Wednesday afternoon and the burial in Woodland cemetery.

Mr. Wray was a brother of the late Hamlin Wray who resided for a number of years with his aged mother on Park avenue.

Mrs. Wray, who was Elizabeth K. Eakins before marriage, preceded her husband to the grave four years ago last October. Two children survive, Mrs. Charles Prince of Portsmouth, Ohio, and Mrs. Charles Fisher of this city. Two other children died in infancy. One grandchild, Helen Catherine Fisher, also survives.—Ironton Register.

Scholl Funeral

Funeral services were conducted yesterday afternoon at 2 o'clock from the home of the parents, Mr. and Mrs. Jos. Scholl 841 Sixth street for William Scholl, who passed away Friday night. Rev. S. Lindenmeyer conducted the last rites, and the remains were laid away in the mausoleum, Greenlawn.

Pall bearers were Robert Wile, G. L. Gulker, Elmer Stedman, S. Lipp, Clyde Conklin and William Van Lahrte.

Mrs. Eliza Jane Peck

A long and useful life was brought to a close on Tuesday evening when Mrs. Eliza Jane Peck passed to her reward at her home, 2215 Eighth street, at the age of 81 years. Death was due to hardening of the arteries from which she had been suffering for some time.

Mrs. Peck was born in Lawrence county, Kentucky, but spent most of her life before coming to Portsmouth in Greenup county. Her husband, Preston Peck, died 23 years ago and since that time Mrs. Peck and family have been living in Portsmouth. She is survived by the following sons and daughters, Miss Evelyn Peck, who has faithfully cared for her mother during the years of her widowhood, Mrs. Elmer Warden of Gallia street, Mrs. W. Z. Stephenson of Eighth street, Mrs. A. T. Stephenson of Columbus, Mrs. Grant Aldridge of Greenup county, Ky., and Harry and Everett Peck of Columbus, Ohio.

The funeral will be held on Friday morning at ten o'clock from the home, with Rev. Walter H. Smith of Trinity church in charge of the services. Interment will be in Greenlawn cemetery.

Baby Charles White

Charles White, year old son of Mr. and Mrs. William White of Gallia avenue, New Boston, died at 12:10 this morning after a week's illness with pneumonia, following an attack of whooping-cough. In addition to the grief-stricken parents the child is survived by two sisters, Marie and Louise. Funeral services will be held tomorrow afternoon, with interment in the Wheelersburg cemetery.

H. H. Potts

Following a week's illness with diabetes, H. H. Potts of Wheelersburg passed away in Schirrman Hospital Tuesday evening. He was 37 years of age and is survived by his widow, Mrs. Rausie Potts, his father, Fred Potts, of South Webster, and one sister, Mrs. T. Bussler of Wheelersburg. Mr. Potts was a member of the Knights of Pythias, and the funeral services will be conducted from the South Webster church on Friday afternoon at one o'clock, with interment in the South Webster cemetery.

Samuel Garvin

Word has been received here of the death of Samuel Garvin, an old Portsmouth man, who passed to his last reward at his home in Orlando, Florida, last Saturday, following a lingering illness. He was about 75 years of age and spent the greater part of his life in this city and for many years was employed at the old Burgess mill in the West End. He suffered a breakdown soon after moving to Orlando three years ago, and the shock of the death of his son Arthur ("Dude") Garvin, who died from the effects of a surgical operation in Buffalo, N. Y., last fall, is believed to have hastened his passing away.

Mr. Garvin was a splendid citizen, possessing many excellent traits, and his many friends will learn with sincere regret of his demise. He is survived by his widow and a daughter, Mrs. Alma Wamser, both of whom live in Orlando. Mrs. Oscar McClure, 1325 High street, is a granddaughter.

After leaving Portsmouth Mr. Garvin was for many years employed in a big steel plant in Cortland, N. Y. News of his passing will cause much regret here, where he possessed a wide circle of friends.

Funeral services and interment took place yesterday at Orlando.

Infant Dies

Mary Grace, infant daughter of Mr. and Mrs. Floyd Gilliland, died Monday evening at the home of her parents in North Moreland. Funeral services were held from the home yesterday, with Rev. James McPherson in charge. Burial was at Minford cemetery. The parents have one other daughter, Garnet, aged five.

Funeral of William S. Smith

Funeral services for William S. Smith, well known N. & W. freight conductor who died Tuesday noon at Hempstead hospital will be held Friday morning at ten o'clock from the home 2021 Grant street with Rev. Walter H. Smith of Trinity church officiating. Interment will follow in Greenlawn cemetery.

Local News

John P. Smith, 43 years old, negro, made the fatal mistake of toting about a half pint of moonshine because he had the "likker" in his possession when nabbed by the police in the North End last night. He was locked up at the city jail and possession of the small flask cost him $100 and costs which was the penalty imposed against him by Judge Sprague in Municipal court today.

Samuel T. Rice, who for two years has been at the head of the David Joseph company operating in Sciotoville, has resigned. On April 1 he will become identified with the American Foundry and Machine company in Hamilton, O. Mr. and Mrs. Rice have many friends here who will regret to learn that they will shortly leave Portsmouth. They reside in the Alspaugh property on Second street.

Oscar Coburn, 17 years old, son of Mrs. Anna Stratton, 1203 Findlay street, is in a critical condition in Hempstead hospital from blood poisoning which developed from picking a pimple on his face with a needle. The lad was forced to leave his work at the Selby shoe factory a week ago because of the poisoning and his condition grew worse from day to day until early this morning when he was sent to the hospital in an effort to save his life. Dr. S. S. Halderman is attending the patient.

Automobiles driven by Walter Chick, 811 Grimes avenue, and Dr. T. C. Crawford, city physician, figured in a collision on Scioto Trail in front of Hempstead hospital last night, when the Chick car struck the physician's machine as it turned into the driveway of the institution. Both driver's escaped unhurt but the physician's car was considerably damaged.

The Junior class of the High School will hold a bazaar Friday night in the High School Gym to raise money for the Junior-Senior banquet. It has been the custom for many years in the High School for the Junior class to banquet the graduating Seniors, to raise money for this banquet, and the Juniors have been on the job selling badges at the football games last season and various other ways.

ASHLAND, Ky., March 12.—C. & O. passenger train No. 3, westbound from New York and Washington, to Cincinnati, was reported fully eight hours late today on account of a heavy snow tan in the Alleghey mountains. It was due here at 1:50 p. m.

No. 1, passing Ashland westbound at 7:53 a. m., was heavily covered with snow.

Former State Policeman Killed; Gun User Held

HUNTINGTON, W. V., March 12.—Charles Jordan, former state policeman, was shot and killed here today.

Harry Porter, owner of a taxicab company, was held without bail in connection with the killing. Jordan was a driver for Porter.

The shooting occurred, according to the police, shortly after Jordan has assisted Porter's wife to haul her automobile out of a mudhole.

Porter was recently convicted of involuntary manslaughter in the killing of Ogle Sanders, owner of a line of taxicabs. He was fined $500.

Jordan was well known in police circles of Pennsylvania and West Virginia as a whiskey runner.

Gel Offer For Turley Building

Owners of the Turley building admitted Wednesday that they had just received two offers for their building at Second and Chillicothe streets and it is possible one of them may be accepted.

RADIO RADIO LOUD SPEAKERS

Maganox in various finishes and shapes

M I Type $35.00
R III $35.00
A I R $59.00

SPECIAL TABLE TALKER MURDOCK JUST OUT

300 ohm. receiver, fiber horn, low shape, special this week

$3.95

See the new small boys' receiver. Price only $20.00 complete.

Chas. Doellner & Co.
829 GALLIA ST. — opp. Columbia Theatre

Andersons' Economy Basement Brings
More Apparel Bargains
Sale of Plaid Taffeta Dresses

$10.00

Several pretty styles in beautiful plaids. All spring shades. Dresses that were made to sell for a great deal more than this sale price. Neatly trimmed with collar and cuffs, puffs and ruffles. Sizes 16 to 40.

Sport Coats

$9.95, $14.95, $19.95

At no time of the season could you select your coat from a more complete stock than now. Many of the season's best styles and shades. Fashioned of all wool spring materials, in plaids, stripes and plain colors. Large and small collars, convertible and straight. Patch and cut in pockets, with stylish large sleeves and quality linings. Trimming of embroidery and large buttons. All sizes 16 to 44.

Girls' Three Piece Suits

$5.95

Several pretty styles fashioned of fine grade homespun materials in checks and plain colors. Pleated skirts, and Peter Pan collars. Suits that are becoming to girls 7 to 14 years of age.

Satine Princess Slips $1.95

Very attractive looking slips at an attractive price. Plain and stripe materials in the new spring shades of Black, Navy, Copen, Henna and Emerald. All regular sizes and extra sizes up to 50 last in the dark shades.

Satine Petticoats 98c

All sizes made of good grade materials with ruffled flounces.

Satine Bloomers and Pantellettes 98c

Made of good grade satine, elastic tops and elastic knees. Shades of Black, Navy and White. All regular sizes.

Silk Petticoats $2.98

Made of Jersey Silk, a good assortment of pretty shades, with ruffled flounces of paisley design.

The Anderson Bros Co.

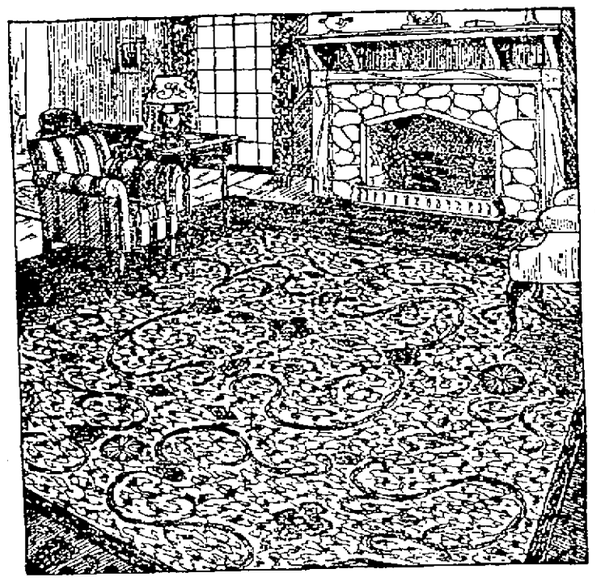

The March Sale of Rugs
Is Delighting Many A Housekeeper

Like a clap of thunder from a clear sky comes Andersons' March Sale of Rugs with so decisive reductions as to produce a real sensation in local merchandising circles. Patrons had not anticipated such a decline in prices and this timely sale is all the more appreciated because of its coming just when householders are thinking of purchasing new floor coverings.

This sale will continue but the choicest patterns of course are going fast. The wise shopper knows without suggesting, the advantage of early choosing in a sale of this kind.

Brussels Rug Special $23.95

It seems like old times to be able to buy a genuine all wool seamless Brussels Rug size 9 ft. x 12 ft. at the low price of $23.95. Our March Sale of room size Rugs presents to you just such an opportunity and we know there are scores of housekeepers who will need only a special such as this to induce them to purchase. Come early before the choicest patterns are taken.

Axminster Rugs Special $33.95

A great choice of the very best patterns in seamless Axminster Rugs size 9 ft. x 12 ft. heavy quality, all wool, new Spring patterns. There will be lively buying from the great lot of Rugs when you realize that the price is now reduced to $33.95 for this March sale. Every housekeeper who has planned on a new rug or two this Spring will welcome gladly this opportunity to purchase at such a saving.

Small Brussels Rugs, $1.98

Not alone in the room size rugs do you find outstanding specials but practically all along the line. For example here is a lot of Brussels rugs in the scatter size 27 inch x 54 inch, good quality and pretty patterns at the special price of $1.98.

These small rugs as well as many others here for easy choosing afford handsome savings to the customer who takes advantage of this sale.

Special Prices On Other Rugs

This great March Sale of Rugs not only includes the 9 ft. by 12 ft. room size Rugs but also Rugs of various sizes ranging from 18 in. x 36 in. at $1.98 up to Rugs 11 ft. 3 in. x 12 ft. at $35.95. There are numerous specials to be found here and the early shoppers as usual will fare the best.

Your Spring floor covering requirements can best be taken care of right now.

The Anderson Bros Co.

Why suffer from Rheumatism?

THERE is a certain unexplainable feeling that goes with hale and hearty old age—it is a feeling of happiness, of cure unknown, of reborn youth.

But rheumatism—that deadly malady which has caused so many to surrender to the woes of pain and suffering—caused so many to forego the pleasures of life—caused so many to be dependent. Why suffer from it?

To be helped about—crutches, canes and willing hands always needed to assist you here and help you there. Rheumatism will vanish the same as skin disorders—the same as sallow complexion—the same as that run-down condition when S. S. S. is used. S. S. S. builds red blood cells by the score. Your nerve power is strengthened. When rich, red, healthy blood courses through your veins, there is no such thing as inflammation or neuralgia of the muscles and joints. S. S. S. is what you need to retain that old time vim and vigor and vitality, when you turn down the final stretch of life.

Mr. M. A. Farmer, Elyria, Ohio, writes:

"S. S. S. relieved me of rheumatism and nervousness. It is the best medicine for building up the blood."

S. S. S. is made of carefully selected and scientifically prepared and proportioned herbs and barks. Only pure vegetable ingredients are used. Stronger healthier bodies—bodies able to withstand the onslaughts of diseases are the results of S. S. S. All leading drug stores carry S. S. S. The large size is the more economical.

S.S.S. The World's Best Blood Medicine

AN EVENING AT HOME WITH THE LISTENER IN

(By Courtesy of and Copyright 1924 By Radio Digest Publishing Co.)

(SEE INSTRUCTIONS FOR USE BELOW)

Station and City	Met.	Monday	Tuesday	Wednesday	Thursday	Friday	Saturday	Sunday
CFCN, Calgary, Alta	440	12:00-1:00	Silent	11:00-2:00	Silent	Silent	11:00-1:00	Silent
CKAC, Montreal, Que	425	Silent	6:00-10:30	Silent	6:00-10:30	Silent	6:00-10:30	3:30-4:30
CYL, Moncton, N.B.	435	Silent	8:00-9:30	Silent	8:30-10:30	Silent	7:00-9:30	Silent
CYL, Mexico City, Mex	500	Silent	9:30-11:00	Silent	Silent	9:30-11:00	Silent	Silent
KDKA, E. Pittsburgh, Pa	326	5:00-9:00	5:00-11:30	5:00-9:00	5:00-11:30	5:00-9:00	5:00-9:00	6:30-7:30
KFAE, Pullman, Wash	330	9:30-10:30	Silent	9:30-10:30	Silent	9:30-10:30	Silent	Silent
KFAF, Denver, Colo	360	9:00-10:00	8:00-10:00	Silent	8:30-9:00	9:00-10:00	9:00-10:00	Silent
KFAO, Seattle, Wash	455	10:30-11:30	Silent	10:30-11:30	Silent	10:30-11:30	Silent	Silent
KFI, Los Angeles, Calif	467	12:00-1:00	8:45-1:00	8:45-2:00	8:45-1:30	8:45-2:00	8:45-2:00	8:45-1:00
KGO, Oakland, Calif	312	Silent	10:45-11:00	Silent	10:00-11:00	10:00-11:00	10:00-11:00	Silent
KGU, Honolulu, Hawaii	360	12:00-1:30	12:00-1:30	12:00-1:30	12:00-1:30	12:00-1:30	12:00-1:30	12:00-1:30
KGW, Portland, Ore	492	10:00-11:30	9:45-10:30	10:00-1:00	10:00-1:00	10:00-1:30	12:00-2:00	9:00-10:00
KHJ, Los Angeles, Calif	395	8:45-2:00	8:45-2:00	8:45-2:00	8:45-2:00	8:45-2:00	8:45-2:00	10:00-12:00
KLX, Oakland, Calif	509	10:00-12:00	Silent	10:00-12:00	Silent	10:00-12:00	Silent	Silent
KPO, San Francisco, Calif	423	10:00-1:00	10:00-1:00	10:00-1:00	10:00-1:00	Silent	10:00-2:00	10:30-12:00
KSD, St. Louis, Mo	545	8:30-9:30	9:00-9:00	7:00-10:00	8:00-9:00	Silent	9:00-10:00	Silent
KTW, Chicago, Ill	536	Silent	7:00-9:30	7:00-2:00	7:00-9:30	7:00-2:00	7:00-9:30	7:00-8:00
MAA, Radio, Va	435	5:45-7:20	6:05-7:20	6:25-7:40	5:45-7:40	7:05-7:40	Silent	Silent
PWX, Havana, Cuba	400	Silent	Silent	7:00-10:00	Silent	Silent	7:30-10:00	Silent
WBAP, Fort Worth, Texas	476	7:30-10:45	7:30-10:45	7:30-10:45	7:30-10:45	7:30-10:45	7:00-7:30	11:00-12:00
WBAV, Columbus, O	300	8:00-10:00	Silent	8:00-10:00	Silent	8:00-10:00	Silent	4:00-5:00
WBZ, Springfield, Mass	337	5:00-8:00	6:30-8:00	5:00-8:00	6:00-8:00	5:00-11:00	6:00-8:00	3:45-8:00
WCAE, Pittsburgh, Pa	461	5:30-9:00	5:30-9:00	5:30-9:00	5:30-9:00	5:30-9:00	5:30-9:00	2:00-5:30
WCAL, Northfield, Minn	360	Silent	Silent	Silent	9:00-10:00	8:30-9:30	12:00-1:00	5:30-9:10
WCAP, Washington, D.C	469	Silent	6:30-9:00	Silent	6:15-11:00	Silent	6:15-11:00	6:30-9:00
WCBD, Zion, Ill	345	8:00-10:00	Silent	Silent	8:00-10:00	Silent	Silent	2:30-5:30
WCX, Detroit, Mich	517	7:00-9:00	7:30-11:00	7:30-9:00	7:30-9:00	7:30-9:00	Silent	6:15-7:15
WDAF, Kansas City, Mo	411	8:00-10:00	8:45-1:00	8:45-1:00	8:45-1:00	8:00-1:00	8:45-1:00	4:00-5:00
WDAP, Chicago, Ill	360	Silent	7:00-1:00	7:00-1:00	7:00-1:00	7:00-1:00	7:00-1:00	9:15-10:15
WDAR, Philadelphia, Pa	395	6:30-10:00	6:30-7:00	6:30-10:00	6:30-7:00	6:30-12:00	6:30-7:00	Silent
WEAF, New York, N. Y	492	6:30-9:00	6:30-9:00	6:30-9:00	6:00-11:00	6:30-9:00	6:30-11:00	6:30-9:00
WFAA, Dallas, Tex	476	8:30-9:30	8:30-12:00	Silent	8:30-9:30	8:30-9:30	8:30-12:00	6:00-8:00
WFI, Philadelphia, Pa	395	5:30-6:00	5:30-10:10	5:30-6:30	5:30-8:00	5:30-6:30	5:30-10:10	6:30-7:30
WGI, Medford, Mass	360	Silent	6:00-7:30	6:30-8:00	6:00-7:30	6:30-8:00	6:30-8:00	7:30-9:00
WGR, Buffalo, N. Y	319	6:00-12:00	5:30-7:45	5:30-12:00	5:30-7:45	5:30-7:45	7:00-9:00	7:00-9:00
WGY, Schenectady, N. Y	380	6:15-9:00	6:45-9:00	Silent	6:45-9:00	6:15-10:30	8:30-9:30	6:30-7:30
WHA, Madison, Wis	360	7:30-8:30	Silent	7:30-8:30	Silent	7:30-8:30	Silent	Silent
WHAS, Louisville, Ky	400	Silent	7:30-9:00	7:30-9:00	7:30-9:00	7:30-9:00	7:30-9:00	4:00-8:00
WHAZ, Troy, N. Y	380	8:00-10:00	Silent	Silent	Silent	Silent	Silent	Silent
WHB, Kansas City, Mo	411	7:00-7:45	7:00-10:00	7:00-7:45	7:00-10:00	7:00-7:45	7:00-7:45	5:00-1:00
WHK, Cleveland, O	253	5:00-5:30	5:00-9:30	5:00-5:30	5:00-5:30	5:00-10:00	5:00-5:30	7:00-9:30
WJZ, New York, N. Y	455	6:30-11:00	6:30-11:00	6:30-11:0	6:30-11:0	6:30-11:00	6:30-11:00	6:30-11:00
WIP, Philadelphia, Pa	509	6:00-6:30	5:00-11:00	6:00-6:30	5:00-11:00	5:00-6:30	5:00-11:00	6:30-11:00
WJAR, Providence, R. I	360	Silent	6:00-7:00	6:00-11:00	Silent	6:00-9:00	Silent	Silent
WJAX, Cleveland, O	390	Silent	8:30-9:30	Silent	7:00-9:30	Silent	Silent	Silent
WJAZ, Chicago, Ill	445	Silent	10:00-2:00	10:00-2:00	10:00-2:00	10:00-2:00	10:00-2:00	8:00-9:00
WJY, New York, N. Y	405	Silent	6:30-9:30	Silent	6:30-9:15	6:30-11:00	Silent	7:15-10:00
WJZ, New York, N. Y	455	6:00-10:30	6:00-10:30	6:00-10:30	6:00-10:30	6:00-10:30	6:00-10:30	6:00-9:30
WKAQ, San Juan, P. R	360	Silent	7:30-8:30	Silent	Silent	7:00-8:30	Silent	Silent
WLAG, Minn.-St. Paul	417	Silent	Silent	9:15-10:45	Silent	9:15-10:45	9:15-12:00	7:45-9:15
WLW, Cincinnati, O	309	8:00-10:00	10:00-12:00	8:00-10:00	10:00-12:00	Silent	Silent	7:45-8:45
WMAQ, Chicago, Ill	448	Silent	7:00-10:00	7:00-10:00	7:00-10:00	7:00-10:00	7:00-10:00	Silent
WMC, Memphis, Tenn	500	8:30-9:30	8:30-12:00	Silent	8:30-9:30	8:30-12:00	8:30-9:30	Silent
WNAC, Boston, Mass	278	5:00-9:00	7:00-9:00	5:00-9:00	7:00-9:00	5:00-9:00	8:00-9:00	6:30-8:30
WOAI, San Antonio, Texas	385	9:30-10:30	9:30-10:30	Silent	7:30-8:30	Silent	Silent	9:30-10:30
WOAW, Omaha, Neb	526	6:00-11:00	6:00-11:00	Silent	6:00-11:00	6:30-11:00	6:00-11:00	9:00-11:00
WOC, Davenport, Ia	454	8:00-11:00	Silent	8:00-9:00	7:00-8:00	8:00-9:00	9:00-10:00	8:00-10:00
WOO, Philadelphia, Pa	509	6:30-10:00	Silent	6:30-10:00	Silent	6:30-10:00	Silent	Silent
WOR, Newark, N. J	405	5:15-10:00	5:15-6:30	5:15-10:00	5:15-6:30	5:15-6:30	5:15-10:00	Silent
WOS, Jefferson City, Mo	441	5:00-9:30	Silent	5:00-9:30	Silent	8:00-9:30	7:30-8:30	7:30-8:30
WPAH, Yankton, Wis	360	8:00-11:00	Silent	Silent	Silent	Silent	Silent	Silent
WRC, Washington, D.C	469	7:00-9:00	Silent	7:00-9:00	Silent	7:00-9:00	Silent	Silent
WRM, Urbana, Ill	360	Silent	7:00-9:30	Silent	8:30-9:30	Silent	Silent	Silent
WSAI, Cincinnati, O	309	Silent	7:00-10:00	Silent	8:00-10:00	Silent	10:00-1:00	Silent
WSB, Atlanta, Ga	429	8:00-12:00	8:00-12:00	Silent	8:00-12:00	8:00-12:00	8:00-12:00	7:30-9:00
WST, Birmingham, Ala	360	Silent	Silent	Silent	Silent	Silent	Silent	3:00-9:00
WTAM, Cleveland, O	390	Silent	Silent	7:00-9:30	Silent	Silent	8:00-10:00	Silent
WWJ, Detroit, Mich	517	7:30-8:30	7:30-8:30	7:30-8:30	7:30-11:00	7:30-8:30	Silent	4:00-8:30

Instructions for Use.—All the hours above are given in Central Standard Time. If your city uses Eastern Time, add one hour to each of the periods stated; if your city uses Mountain Time, subtract one hour; if your city uses Pacific Time, subtract two hours. This table includes only the evening broadcasts, and, on Sunday, the late afternoon program.

Escaped From Officers Five Times; Finally Landed in Jail

GREENUP, KY., March 12.—Sheriff S. V. Callihan, deputy Ed. Tinsley, United States Marshall William Maddocks and deputy "Buck" Oliver of Jackson, Ky., Breathitt county, Saturday went to Loss Lick, near Naples, and placed under arrest Elliott Davis, who is charged with forfeiting a $500 Federal bond, and Adam Davis, for the manufacturing of whiskey. These prisoners have escaped from officers five times but this trip they were landed safely at Jackson.

Measure Velocity of Radio Impulse

WASHINGTON, D. C., March 12.—(By the Associated Press)—What was said to have been the first attempt at accurate measurement of the velocity of radio impulses was made here last night by experts of the Radio Corporation of America. Using a motion picture film device as the measuring instrument, a radio signal was recorded as making a complete circuit of 8,500 miles in 0.054 seconds between the corporation's sending station at New Brunswick, N. J., and Warsaw, Poland.

A powerful 14-tube receiving set, with which the timing device operated, caught the signal as it was sent from a key in the Radio Corporation's office in New York and again as it came back on a lower wave length from Warsaw. The photographic record was produced by an indicator attached to the receiving set and the time was measured by the distance between the photographic impressions on the film.

In calculating the transmission time of the radio signal, a carefully figured deduction was made for the slower wire transmission between the sending key and the broadcasting point on this side and between the receiving and sending station at Warsaw. With the wire transmission included, the lapse of time between the sending and return of the signal was figured at 0.130 seconds.

Pencil Extravagance

CLEVELAND, O., March 12.—(By the Associated Press)—A student at East High School here, has figured out where if all of the pencil points broken in the institution in one year, were placed end to end, they would total 1,800 feet—three times as high as the Washington monument.

The student is Paul Henle, 16, star economy pupil of the school.

Paul goes on further to say that the pencil points breakage costs $180 annually. His figures are based on the estimate that each of the 800 pupils breaks a point three times a week, which he considers a low estimate.

Four dollars worth of pencils are sharpened away each week, he states. "With forty weeks of school, this would amount to $160, which would buy 3,200 "hot dogs."

"Besides this," he continues, "the pencil has to be re-sharpened, which means an energy of three pounds on the handle of the knife and at least a score of strokes of the knife."

Open Bids Saturday

Architects Devoss and Donaldson will open bids Saturday for the new funeral home The F. C. Dachler company will build on Ninth street near Gay.

Critically Ill

Robert Elliott is critically ill with pneumonia at his home, 1414 Summitt street. He is a veteran of the Civil War and his friends will be sorry to learn of his illness.

Site Staked Off

Contractor R. L. Hopkins has staked off the site for the new six-room school building to be erected at Friendship, West Side.

Some Problem

Chillicothe is wrestling with proposition to erect an overhead crossing of the B. and O. and N. and W., as trains now block East Main street so much that it is a detriment to traffic. Various plans are being considered as well as the manner of raising the city's part of the funds necessary.

Call for National Convention Of Organizations to Form Third Party

ST. PAUL, MINN., March 12.—(By The A. P.)—Call for a national convention of political organizations favorable to the third party movement, to be held in St. Paul June 17, was issued here today by a conference of delegates from eight states.

Senator Robert M. LaFollette, of Wisconsin, was most prominently mentioned as the probable choice of the June 17 convention for the presidential nomination.

The purpose of the convention, as stated in the call, is to nominate a president and vice presidential candidate and adopt a national platform. Thirteen organizations were represented at the conference which adjourned tonight.

Six Refuse To Sign

Out of nineteen delegates, six representing Farmer Labor parties in Minnesota, Illinois, Chicago, Nebraska, Washington, D. C., and the United States Farmer Labor party, refused to sign the call.

Invitations to the June convention extend to farm and labor organizations, political and economic, the Non Partisan League, and the Committee of Forty-Eight.

The tentative platform includes endorsement of public ownership, government banking, public control of natural resources, restoration of civil liberties and abolition of the injunction in labor disputes.

Cameron Elected

COLUMBUS—George D. Cameron of Cleveland, elected Ohio state basketball captain for next season.

ECZEMA

or any itching skin trouble

Instantly Relieved by Hydrosal Salve

Thousands owe permanent cure to use of Hydrosal Salve. All druggists 25c and 50c

THE HYDROSAL LABORATORIES CO., Cincinnati, O.

Free Sample on request.

SOCIETY

Mr. J. F. Taylor and daughter, Miss Helen, left today for Florida, where they will spend several weeks.

Miss Mildred Fewkes of Massillon, O., will arrive tonight to visit old friends. She formerly resided in Sciotoville.

The Loyal Helpers Class of the First Christian church assembld at the home of Mr. and Mrs. Chester Kerr, of Eighth street, as a surprise to their daughter, Mrs. Paul Oakley, who is leaving soon with her two sweet little daughters, Betty and Roseland, to join Mr. Oakley, who has been located for some time at

The class presented the honor guest with a shower of pretty handkerchiefs, after which a delightful social evening was enjoyed, during which a light refreshment course was served.

The Philathea Class of Trinity church will be entertained at the home of Mrs. Frank Appel, 846 Eighth street on Friday evening. All members and former members are invited to be present.

The Ladies' Aid Society of the Manly church held an enjoyable meeting on Tuesday afternoon at the home of Mrs. D. H. McElfresh, 1540 Twelfth street, with twenty-three members present.

The meeting opened with devotional exercises, led by Mrs. J. W. Jordan, the president of the society. Mrs. William Eberley gave a pleasing reading and the remainder of the time was given to the social hour, at the close of which Mrs. McElfresh served an appetizing lunch.

Those present included Mrs. J. W. Jordan, Mrs. Kenton Parker, Mrs. John Davisson, Mrs. Edward Brady, Mrs. Frank Geiger, Mrs. William McCarthy, Mrs. Elizabeth Craft, Mrs. John Lockhart, Mrs. Geneva Kennedy, Mrs. Henry Burton, Mrs. Floyd Kemp, Mrs. Scott Winters, Mrs. Aaron Clark, Mrs. Ben Stewart, Mrs. Ransome Lockwood, Mrs. James Manning and Mrs. McElfresh.

Miss Dorothy Smith of Oakland avenue, delightfully entertained the members of the M. E. S. Club last evening when two new members were initiated, Misses Hazel Clark and Helen Miller. The remainder of the evening was spent socially and later a luncheon was served to the following members: Misses Opal Crawford, Gladys McClain, Mary Mitchell, Madeline Morris and Georgia Smith.

One of the prayer meetings of the First Baptist church will be held with Mrs. Crayton Norman, 1833 Highland avenue, tomorrow morning at 9:30 o'clock. Mrs. Frank Sheridan of First Christian church, has kindly consented to lead the service.

Assessments Fixed

City Auditor J. E. Chandler announced Wednesday that the assessments for the improvement of Twenty-eighth street, Poplar street and an alley between Third and Fourth streets, Union to Waller street, had been determined.

The figures announced include the cost of paving and construction of sewers of the two streets:

Twenty-eighth Street—Per front foot, $7.0977710.

Poplar Street—Per front foot, $7.2309820.

Alley mentioned above, $2.75520012.

Coolidge Orders Probe of Charges That Washington Is the Wettest City in Nation

WASHINGTON, March 12. — (By The A. P.)—Prohibition Commissioner Haynes was directed by President Coolidge to investigate charges of Rear Admiral Charles P. Plunkett, commandant of the Brooklyn navy yards, that "Washington is the wettest city in the United States."

Commissioner Haynes was called to the White House and his attention directed to published statements by Admiral Plunkett at a police trial yesterday in New York and asked to ascertain from the naval officer the basis of his information, with a view to correcting any such conditions as described.

The prohibition commissioner denied after his call that his visit related to Admiral Plunkett's charges but later White House officials said he had been called to the White House for that purpose and directed to make the investigation.

Admiral's Allegation

The Brooklyn navy yard commandant was reported in press dispatches as having testified that Washington was the "wettest city in the United States" and that "if all the lawyers and all the judges in the country were to give up their entire time for a year and devote it to checking the sale of liquor they would not make a dent in prohibition."

The admiral's testimony was called to the attention of President Coolidge and he directed steps be taken first to ascertain if the naval officer had been directly quoted, and if so, an investigation be made to ascertain the reasons for the alleged lax enforcement of the prohibition laws in the capital.

The investigation will add another chapter in a controversy which has been going for several months surrounding the enforcement of prohibition in Washington. Charges and counter charges have been made, complaints against prohibition enforcement officers have been filed by the Washington police and the matter was brought sharply to the attention of federal officials by the shooting last month of Senator Greene of Vermont, in a pistol battle between suspected bootleggers and prohibition agents on Pennsylvania avenue, within a few blocks of the capitol.

THOS. ASHPAW

Plumbing and Heating

804 John St. Phone 2530

EARL O. McCARTHY

Paperhanging and Painting

1402 Ninth St. Phone 1356 L

THE BALDWIN PIANO

Grand Prix, Paris 1900
Grand Prize, St. Louis 1904

Floyd E. Stearnes

Representative 822 Chillicothe

JAMES KELSO
CHIROPRACTOR
Office 4002 Gallia Ave.
New Boston, Ohio
Phone Boston 51 L

FOWLER'S

Improved Kodak Developing Service

Automobile Insurance

Fire, Theft, Liability, Collision, and Property Damage

For Rates See
Chas. D. Scudder Agency
26 First National Bank Bldg.

CHAS. D. SCUDDER
G. A. Patton
W. J. Eisnaugle

REWARD

$25.00 will be paid for information leading to the arrest of party or parties who entered the home of Philip Knost, 1615 Franklin avenue, Saturday evening, March 8th, between the hours of 7 and 9, making away with the following articles:

1 light brown, double breasted overcoat with belt and inverted pleat in back
1 dark green plain overcoat
1 tailor made winter suit of grayish mixture
1 gold watch, hunting case, Elgin movement,
2 ladies' gold rings,
1 pair gent's brown kid gloves,
1 brown leather suit case.

Information strictly confidential.

Phone 2465 or 364-L

Homes and Farms
FOR SALE

5 room California Bungalow, bath, gas, electricity, mantle, sanitary sink, built in, storm sheeted, street and alley paved, sewer tapped, pantry, 3 presses, hardwood floors. Price $500.00 down, balance as rent **$5500**

4 room house, Wilson Avenue, Sciotoville. This is a good buy. **$3600**

7 room two story bungalow, Main street, Sciotoville, water, gas, mantle, sanitary sink, built in china closet, kitchen cabinet built in, back porch, cellar, attic, metal roof, garage, lot 42x120. Drove well, street assessments paid. This is a rare bargain. Terms. Price **$5000**

7 room house, 202 Offnere street, gas, bath, electricity, full basement, furnace, tapestry mantle, French door, stairway, garage, houses built just like this one are selling for $8500.00 in same square. Priced for cash and quick sale at **$7750**

5 room two story house, 1227 Grandview avenue, gas, bath, electricity, front and rear porches, cellar and cistern, garage. Terms. Price **$6500**

Store room and six room flat, Lawson street, gas, bath, electricity. A good investment or location for grocery. This property is in good shape. Small payment down. Price **$6750**

Lots Wheelersburg, $400.00 each, $50.00 down, balance $10.00 per month. This is an easy way to own a home. Six lots left out of sixty-seven. Lot above high water.

We have a buyer for a 6 or 7 room house in Wheelersburg.

7 room house Sunnyside, gas, bath, electricity, hardwood floors, French doors, tapestry mantle, basement under entire house, combination furnace, 2 porches and sun parlor, tiled kitchen, tiled bath, one piece sanitary sink, pantry, open stairway, garage and side drive. House new. This house must be sold at once. $1,000.00 cash. Priced to sell at **$7800**

Good dairy Dogwood Ridge, near Wheelersburg, farming implements, and stock, milk taken from farm every morning by truck. See us for price. We can show you this farm any day.

We have a farm near South Webster, to trade for city property. If you have any let us know.

SHEPPARD REALTY CO.
Rooms 6-7-8 Royal Bldg.
Phones 281, 1079-Y

Sallie Ann Says

The Fashion has inaugurated a "Little Lady Shop" for small women and junior misses. No longer need the women of small proportions dress in styles too juvenile to suit her taste, nor purchase garments requiring alterations which are style destroying. "The Little Lady Shop" now offers her Frocks, Wraps and Suits designed in the heighth of the mode and made in the correct measurements for both the small slim and the small stout figure. For the Junior Miss there are youthful styles developed in smaller sizes than those found in the usual misses' department.

The short woman with full hips will be especially delighted with Madame Renauld frocks in sizes from 14 to 42, cut to fit the full short figure.

Sallie Ann of The Fashion Gallia St.

MODERATE PRICED GUARANTEED

Silverware

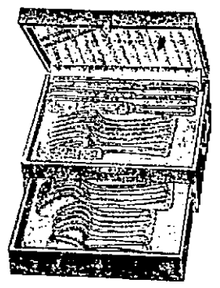

Complete Chest Of Rogers Guaranteed Silver Only $15.75

Shown in two beautiful patterns, grey and bright

Set Tea Spoons	$1.75
Set Table Spoons	$3.50
Set Forks	$3.25
Set Salad Forks	$1.75
Gravy Ladle	$1.50
Set Knives	$3.75

See our window display—the silver that is nationally advertised in all the magazines.

We would like to show you this charming La France Pattern. It is so moderately priced it costs very little to have all the silver service you really need. And it is guaranteed to give you complete satisfaction without time limit.

Charles Zoellner & Co.

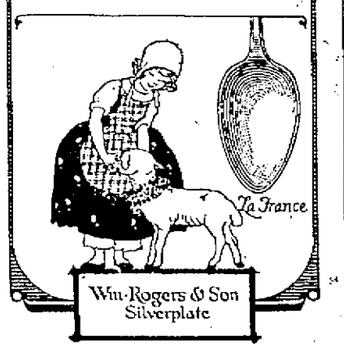

Chas. Zoellner & Co.
829 GALLIA ST. — opp. Columbia Theatre

MARTING'S
TOMORROW

Sale Of
BRIDGE LAMPS
$2.49
COMPLETE

This bridge or reading lamp comes with adjustable standard socket, so you may adjust light to any angle you desire.

The beautiful parchment shades come in various designs and colors. Choice $2.49 complete.

Boudoir Lamp

With decorative glass shades in white, pink and blue.
Bases in ivory and gold, rose and gold and antique gold.
Third Floor

$4.95

A Timely
SALE
Household
PAINTS

Crystalac
and
Japalac
Floor Paints

32c cans 1-2 pt. 19c
55c cans 1 pt. 29c
$1.00 cans 1 qt. 59c

Just at the beginning of housecleaning time comes this sale of household paints.

Closing out our entire stock of paints at give away prices.

Medium, dark and light graining.

$1.20 qt. jar ...59c
65c pint jar .. 29c
35c 1-2 pt. jar 19c
Basement

MAGNOLIA

BOOTH TARKINGTON'S LATEST BROADWAY HIT

Tuesday-Wednesday, March 18-19
HIGH SCHOOL AUDITORIUM

Presented under the auspices of the American Legion by the STROLLERS DRAMATIC CLUB of the OHIO STATE UNIVERSITY

Tickets at Smoke House, Play House, Kay-Graham, Summers' Music Store, Washington Hotel or Legion Members.

MUTT AND JEFF

Politically, Mutt Is Hanging On The Ropes

BY BUD FISHER

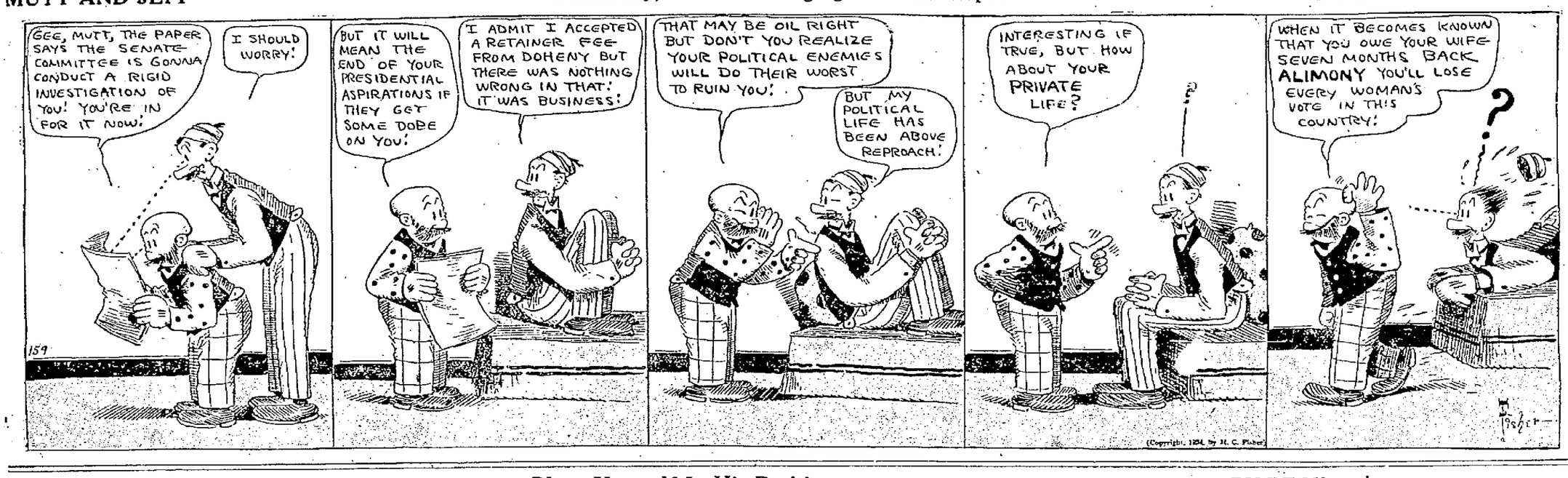

GAS BUGGIES

Place Yourself In His Position

BY BECK

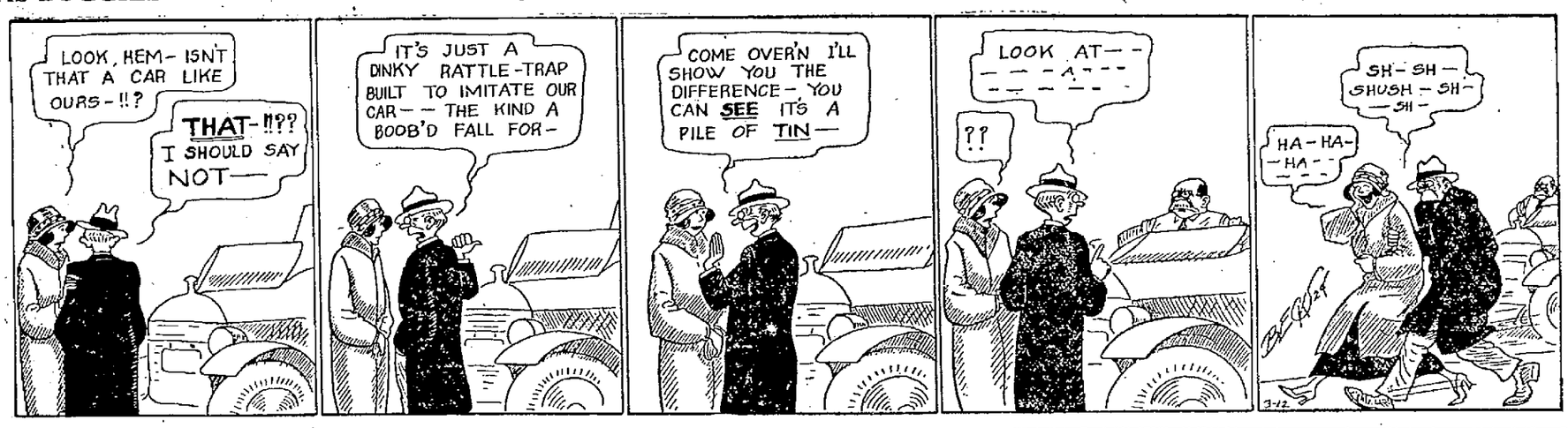

Get Your Pasteboards For Next Boxing Show Early Tonight

Will Go On Sale At the Smokehouse

Gene LaRue, the classy little flyweight who meets Eddie Grant in this city, at the Winter Garden next Monday evening, has had as many unusual ring experiences as any boxer in the profession. In some of them he has been the hero and in others he has not fared so well.

The one in particular we have reference to is when he sucked Referee Lou Bauman in the eye and was suspended for six months. Lou gave a decision against Gene which the hot-headed Canuck thought was all wrong. When Bauman held up the other boxer's glove indicating the victor Gene popped Lou in the eye, which of course, isn't being done in the best of regulated boxing circles. His suspension has been lifted now, however, and he will be again permitted to box in Cincinnati where he was a great favorite because of his many quick knockout victories.

LaRue will meet Tony Norman of Pittsburgh, in a main-go in Cincinnati on March 27th. He has to his credit victories over two former champions, Johnnie Buff and Frankie Mason, and is said to have the longest string of knockouts of any of the flyweights.

Bill Harris says that in bringing LaRue to Portsmouth, he is giving Eddie Grant the hardest possible test, and if the speedy Eddie can take Gene's measure he will go after the toughest boxers in the east for Grant this spring. Grant has become one of the most popular boxers that ever stepped in a ring in Portsmouth and the fans can be sure of plenty of gloves flying whether Eddie wins or loses.

The balance of the bill will also introduce Benny Levy of St. Louis, who will meet Frankie Susnell in a ten-round main-go, and Andy Parker of Dayton, who is scheduled to step eight rounds against Bill Bailey of Middletown, in the semi-final: Bailey holds a decision over Andy and the latter is anxious to even up the score. There will also be two good prelims.

The tickets will go on sale at the Smoke House this evening at 7 o'clock. There have been over 100 reservations made already and the indications are that the Winter Garden will have a capacity attendance next Monday evening. Don't delay if you like to sit way down front where you can smell the rosin.

Dog Derby Is On

THE PASS, Manitoba, March 12.—Nearing the end of their 200-mile grind in the The Pas Derby, premier dog-racing event of the world, ten sturdy drivers were mushing along in the north wilderness today.

Although fragmentary reports reaching here were that slow time was being made in the first fifty miles, followers of the Derby declared that, with weather conditions and the trail ideal, new records were in prospect. Indications were that there would be a close finish.

REFUSE TO INTERFERE WITH BERLENBACH FIGHT

NEW YORK, March 12.—The state athletic commission today refused to interfere with the Paul Berlenbach-Jack Delaney middleweight fight at Madison Square Garden next Friday night after hearing protests against the match filed by Newark promoters and the New Jersey boxing commission. The protest was based on a bout next Monday at Newark in which Berlenbach is slated to meet Jackie Clarke.

SAFELY RELIEVES CATARRH OF THE BLADDER
PLANTEN'S C & C OIL BLACK CAPSULES
"POPULAR FOR GENERATIONS"
A PREPARATION OF COMPOUND COPAIBA AND CUBEBS
AT DRUGGISTS, OR TRIAL BOX BY MAIL 50¢ FROM PLANTEN 93 HENRY ST. BROOKLYN, N.Y.
- BEWARE OF IMITATIONS -

EAST END BASKETBALL LEAGUE

Monday the Scotts Selects forfeited to Terminals, 2-0. The former failing to put in an appearance. Tuesday evening the North Stars accepted a forfeit from the Indians, 2-0. Snedecor was the lone warrior for the Indians.

Manly won from Walnuts at Terminals Court, 68-17. Doll starring for Manly with 23 field goals. Lineup:

Orin Berkley	R. F.	McConnel
Lewis Stitt	L. F.	Cross
Heath	C	Doll
Reiniger	R. G.	Barker
Erfurth	L. G.	Kemp

Oranges and Grapefruit 49c per Pk. Schaefer----advertisement. 14

TRIBE TAKES THINGS EASY

CLEVELAND, O., March 12.—Cleveland American League players went through their second practice session at Lakeland, Fla., today. It was a colorless workout, due to the cold. Manager Speaker ordered the Indians to take things easy during the hour's session. Practice games will be started Thursday or Friday.

Oranges and Grapefruit 49c per Pk. Schaefer----advertisement. 14

With the Boxers

DAYTON — Johnny Tillman, St. Paul, won decision over Joe Delaney, Dayton, in twelve rounds.

CINCINNATI — Sammy Sandow, Cincinnati, knocked out Merle Alte, Indianapolis, in sixth round. They are bantamweights.

CHICHESTER S PILLS
THE DIAMOND BRAND.
Ladies! Ask your Druggist for Chi-ches-ter s Diamond Brand Pills in Red and Gold metallic boxes, sealed with Blue Ribbon. Take no other. Buy of your Druggist. Ask for CHI-CHES-TER S DIAMOND BRAND PILLS, for 25 years known as Best, Safest, Always Reliable
SOLD BY DRUGGISTS EVERYWHERE

What Is Doing In Chicago Tournament

CHICAGO, March 12.—Chicago bowlers are holding ten places in all the events, except the doubles, of the American Bowling Congress tournament here, and are hopeful of taking first place in some of the competitions which since 1919 have gone to other cities.

Host city bowlers possess four places in the five men event, two places in the all events, and four in the singles. Frank Kair, leading the singles with a world's record total of 732, is counted on to weather the competition.

With Chicagoans in the majority, entries for today's singles and doubles include men from Rockford and Lake Zurich, Ill.; Stoughton and Antigo, Wis: Dyersville, Iowa, and Hammond, Ind.

Competition in the five men event today will be among bowlers from Chillicothe, Waukegan and Rockford, Ill., Milwaukee, Madison, Wausau, Kenosha and New Holstein Wis.; Bucyrus, Ohio; Channing, Mich., and Marion, Ind.

CARDS WIN

BRADENTOWN, Fla., March 12.—

St. Louis Na.	12	11	2
Brooklyn Na.	2	9	3

Haines, Dyes, Frankhouse, Delaney and Vick, Holm, McCurdy; McPhee, Schreiber, Ollinger and Deberry.

CARBONE IN BAD

NEW YORK, March 12.—The New York State Athletic commission today was requested by the Louisiana State Boxing commission to suspend Frankie Carbone, New York middleweight "for the rest of his natural life," following Carbone's failure to fulfill a contract to meet an opponent in New Orleans last week.

This action was requested after the Louisiana commission had suspended Carbone permanently.

Reds To Make Trip

CINCINNATI, March 12.—A three-day trip into Southern Florida has been arranged for the Cincinnati National Leaguers, it was stated in dispatches from the training camp. Two divisions of the team will play at Fort Pierce on Monday, March 24; at Miami Beach on Tuesday and Palm Beach Wednesday.

Treasurer L. C. Wiegriz, who attended the funeral of Pat Moran at Fitchburg, will reach Orlando tomorrow night. On the following morning he and President August Herrmann will have a conference with Jack Hendricks with a view to signing him as manager of the Reds.

Coveleskie in Shape

CLEVELAND, March 12.—Stanley Coveleskie, veteran spitball hurler, ceases to worry Manager Speaker, according to advices from the Cleveland training camp. Doubt that he would be able to go to the mound regularly has been dispelled.

Cold weather is interfering with the Indians' practice, yesterday's workouts being limited to loosening up and fielding bunts.

TICKETS FOR CONCERT

Tickets are going rapidly for the entertainment to be given the last of the month by the Orpheus Quartette under auspices of Peerless Lodge, Knights of Pythias, it was stated at last night's meeting of the lodge. Two applications were received.

BASKETBALL RESULTS

At Madison, Wis.—Wisconsin 36; Iowa 26

At New Concord.—Denison 30; Muskingum 26

MASONIC Bowling League

Buckeyes	13	5	.722
Inspectors	14	7	.667
Royals	14	7	.667
Scioto	14	7	.667
Doves	13	8	.619
Clarnods	10	8	.555
Washington	11	10	.524
Jasmines	8	10	.444
Kraftmen	7	11	.389
Mutuals	8	13	.381
Robins	6	15	.285
Buddies	5	16	.238

Games Tonight

Kraftsmen vs. Clarnods.

Buckeyes vs. Jasmines.

Games Next Week

Monday—Doves vs. Inspectors; Royals vs. Robins.

Tuesday—Mutuals vs. Buddies; Washington vs. Scioto.

Wednesday—Buckeyes vs. Clarnods; Jasmines vs. Kraftsmen.

Washington—				
McCoy	153	160	162—	484
Jordan	126	148	147—	421
Cox	163	158	171—	492
Baker	187	116	145—	448
Frazier	215	235	180—	630
Total	844	856	775—	2475
Buddies—				
Johnson	144	180	154—	478
Coburn	103	152	142—	487
Wheeler	160	130	173—	463
Eynon	137	182	149—	468
Waller	181	162	186—	529
Total	815	806	804—	2425
Scioto—				
Roberts	155	193	194—	542
W. Wilhelm	119	163	156—	438
Strickland	138	142	137—	417
Clayton	177	192	191—	559
Leach	139	199	179—	517
Total	738	859	857—	2474
Mutuals—				
Staten	157	160	173—	490
Shaw	153	187	138—	478
Tremond	152	161	144—	457
Wilson	159	147	148—	454
Patton	152	204	175—	531
Total	803	859	778—	2440

Selby Bowling League

SELBY BOWLING

Games This Week

Wednesday, Outcasts vs. Turners.

Thursday, Selects vs. Goldins.

Thursday, Boosters vs. Rounders.

Friday, Black Cats vs. Unknowns.

Friday, Trimmers vs. Lasters.

Last Night's Results

Baldy's Hacks—				
Lathart	167	174	154	—459
Bates	163	115	95	—373
Keller	120	130	174	—424
Klinker	192	137	136	—465
Bauer	183	189	172	—544
Totals	825	745	731	—2301
Rookies—				
W. Faught	173	171	187	—513
H. Wallace	182	189	195	—566
Griffin	139	186	146	—471
Gideon	143	132	166	—441
Bradford	160	159	158	—477
Totals	797	837	850	—2484
Franklins—				
E. Sikes	145	160	151	—462
McClain	138	179	141	—458
Walker	149	168	184	—501
Lewis	134	144	180	—458
Williams	161	169	140	—470
Totals	717	824	796	—2319
Omars—				
Sagowitz	158	155	148	—471
Keyser	126	170	129	—425
Swoboda	166	190	145	—531
Merrell	231	140	163	—534
Don Reeg	113	191	200	—504
Totals	824	846	785	—2465

Is Very Ill

Mrs. Sarah Patton of Nauvoo is very ill with grip.

DUCK PIN LEAGUE

LeMaster-Ribble	77	28	733
Wolff-Pride	66	39	629
Kelley-James	65	40	619
Sheehan-Bradford	55	45	550
Cooper-Wells	57	48	543
Knost-Hamm	42	58	420
Hughes-Flannigan	40	60	400
Smythe-Burke	38	62	380
McCoy-Wilson	38	62	380
Nick-Stetzinger	36	64	360

Game Tonight

Smythe-Burke vs. Nick-Stetzinger.

Last Night's Results

James	103	116	84	176	121—600
Kelley	139	94	87	95	129—544
Total	242	210	171	271	250 1144
VS.					
Pride	147	97	68	83	77—472
Wolff	159	113	124	128	80—604
Total	306	210	192	211	157 1076
Protested Games					
James	113	94	103	85	125—520
Kelley	143	149	98	78	94—562
Total	256	243	201	163	219 1082
VS.					
Burke	71	96	84	124	129—504
Smythe	136	138	135	80	79—568
Total	207	234	219	204	208 1060

Volley Ball

CLASS A LEAGUE

Culls	57	34	23	.596
Tigers	54	32	22	.593
Specials	60	32	28	.533
Bankers	57	30	27	.526
Gallinules	60	27	33	.450

CLASS B LEAGUE

Busy Men	57	39	18	.684
Sun-Times	54	33	21	.611
Doctors	63	38	25	.603
Invincibles	57	39	18	.584
Ministers	60	22	38	.367
Heeby Jeebies	57	20	37	.351
Realtors	60	12	48	.200

Yesterday's Results

Culls	21	21	20
Specials	7	12	21
Busy Men	21	12	21
Ministers	10	21	17

The lineups—

CULLS — H. Selby, Goddard, Breece, Hauck, Winebrenner and Font.

SPECIALS — Wade, Stockham, Cross, Williams, McDaniels and Gleckner.

BUSY MEN — Howland, Ross, Glocknee, Dickey and Kiefer.

MINISTERS—Cross, Bright, Severinghaus, McDaniels, Virch and Howorton.

Ruth Gets Homer

NEW YORK, March 12.—After swinging six times, Babe Ruth connected with a fast one and made his first "over-the-garden-wall" blow of the year at the Yankee training camp yesterday.

Brooklyn was smothered by the Cardinals in a 12 to 2 exhibition game at Bradentown, Fla., the St. Louis camp.

McGraw had his men swaddled in sweaters again as they went through a brisk workout of light but snappy work.

Bill Terry, first basemen bought from Toledo, is being touted as one of the hitting kids of the year.

Iowa Is Defeated

CHICAGO, March 12.—Wisconsin stepped nearer a share in first honors in the Western conference basketball championship race last night by defeating Iowa at Madison, 36 to 26, retaliating for a previous defeat by the Hawkeyes.

EDDIE'S FRIENDS

The Morning After The Party

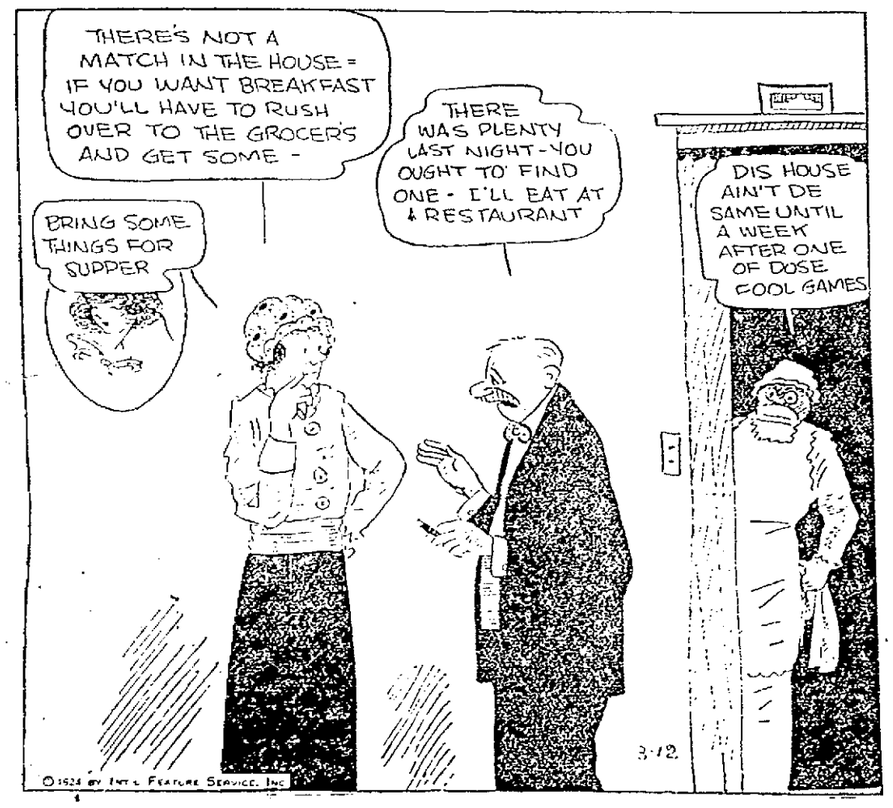

Going to California

WELLSTON, O., March 12.—Harry Goddard and family of East Broadway, will depart for Richmond, California, Monday next where Mr. Goddard has accepted a position as chemist for a large foundry. Richmond is just across the bay from San Francisco, a distance of about fourteen miles. The many friends of this excellent family while regretting their departure, wish them good health and every prosperity. Mr. Goddard has been chemist for the Milton Iron Co., for several years and was formerly in the merchandising business here.

C&O

Schedule Effective Oct. 28, 1923

EAST BOUND

No. 6 Limited Daily	11:23	A. M.
No. 8 local Daily	11:30	A. M.
No. 2 Limited Daily	3:01	P. M.
No. 16 local ex. Sunday	3:52	P. M.
No. 100 Pullman only	11:30	P. M.
No. 4 Limited Daily	2:15	A. M.

WEST BOUND

No. 5 Limited Daily	4:57	A. M.
No. 17 local except Sunday	7:00	A. M.
No. 1 Limited Daily	8:45	A. M.
No. 3 Limited Daily	2:47	P. M.
No. 7 local Daily	3:10	P. M.

Steamer Chesapeake leaves foot Market street 30 minutes prior to time shown above

ROUND TRIP

'WINTER TOURIST TICKETS'

Via the

Norfolk & Western Railway

From Portsmouth, Ohio

Clearwater, Fla.	$70.00
Fort Meyers, Fla.	$55.02
Jacksonville, Fla.	$33.32
Key West, Fla.	$34.00
Kissimmee, Fla.	$65.13
Lakeland, Fla.	$58.22
Miami, Fla.	$50.05
Orlando, Fla.	$63.38
Punta Gorda, Fla.	$73.55
St. Augustine, Fla.	$56.00
St. Petersburg, Fla.	$50.21
Tampa, Fla.	$58.32
West Palm Beach	$74.85

Arrange your trip in one direction through the Carolinas and Petersburg, Virginia.

Tickets good returning until June 15th, 1924, and permit of stop over at any point en route on the going or return trip.

City Ticket Office,
517 FOURTH STREET

Occupational Tax To Be Collected At Marion, Ohio

MARION, OHIO, March 12.—(By The A. P.)—Mayor Martin L. Buckley today signed an ordinance calling for an occupational tax, designed to raise $75,000 revenue.

The tax for business and industrial concerns runs from $10 to $500 and imposes an assessment of $2 on every worker in the city. Professional men will be required to pay $20 a year.

The measure, adopted by the council as an emergency bill, continues for one year.

The effects of eye strain are undeniable. Relieve it with properly fitted glasses.

BENNETT-BABCOCK CO
OPTICIANS
Chillicothe Street, 3 Doors South of Lyric Theatre

Ask Your Dealer For
Peerless Pasteurized Milk
In Bottles Only
BOTTLED BY
The Ice Cream & Bottling Co.

The Fool's Paradise

Whoever is not saving money is living in a fool's paradise. Happiness needs foundations. Prosperity without thrift is a pink cloud. We have always added 6 per cent dividend twice each year.

The Portsmouth American Building & Loan Association Co.

Masonic Temple

32 Years Of Conscientious Service

Advance Spring Footwear Fashions

Greys, airdales, browns and blacks vie for favor in new spring footwear we are showing. Never were types so varied — never were styles so chic! Your fancy for any particular model will not be disturbed by a too-high price. Moderation is the rule.

845 Gallia Near Gay — FRANK J. BAKER The Sleepless Shoeman — Suede and Satin Polish

STOCKS SHAKE OFF SLUMP; PRICES SHOW FIRMER TONE

Good Buying In Norfolk and Western Continues; Other Stocks In Demand

NEW YORK, March 12.—Stock prices moved heavy in the latter part of today's stock market after an early period of strength in which the railroad shares superceded the oils as the market leaders. Buying of the rails was based on speculative expectation of favorable February earnings statements and a continuation of record breaking car loadings. The close was irregular. Sales approximated 625,000 shares.

NEW YORK, March 12.—Stock prices displayed a firm tone at the opening of today's market, overnight buying orders being well distributed throughout the list. American Sugar, which was offered freely yesterday in anticipation of a poor 1923 earnings report, opened a point higher. Good buying also was noted in Southern Railway and Norfolk and Western.

Buying became more active as trading progressed, Southern Railway and Norfolk and Western establishing new highs at 51½ and 121¼ respectively. American Sugar went to 1½ points and United States Cast Iron Pipe, Otis Elevator, American Can, Crucible, Mack Truck, Brooklyn Manhattan Transit preferred and Pierce Oil preferred sold a point or so above yesterday's finish. Loose-Wiles jumped five points. Some of the tobaccos were heavy, American Sumatra topping its previous record. Foreign exchanges opened higher.

Heavy buying of the railroad shares, predicated on the continuation of record breaking car loadings was the feature of the morning session. The demand embraced a wide list, but was most effective in the low priced issues. Pittsburgh and W. Virginia, Erie common and first preferred, St. Paul preferred, Chesapeake and Ohio, Seaboard Air Line preferred and St. Louis and Southwestern common and preferred were among the issues to sell one to two points above yesterday's final figure. Call money opened at 4½ per cent.

Furnished By
SAMUEL UNGERLEIDER & CO.
30 E. Broad St.,
COLUMBUS, OHIO,
To The Associated Press

CLOSING PRICES OF OHIO STOCK

COLUMBUS, March 12.—Gilles Service, common, 146⅝@148½; ditto, preferred, 72¼@72¾. Pure Oil, common, 21⅝.

STOCKS.	Open.	High.	Low.	Close
Atchison	98⅞	98⅞	98⅞	99
B. and O.	56⅝	56⅝	55⅝	56½
Can. Pacific	144½	144½	144½	144½
Ches. and O.	73	73⅝	72¾	72⅞
C. and E. I.	25½	25½	25½	25
C. and Gt. W. pref.	11½	11½	11½	11½
C. and N. W.	50⅝	50⅝	50⅝	50⅝
Erie	25	26	25	25⅝
Do first pref.	30⅝	31⅝	30⅝	31⅝
Do second pref.	28½	28½	28½	28½
Gt. Nor. Ry. pref.	56½	56½	56½	56½
Ill. Cent.	101	101	101	101
K. C. South.	18½	18½	18½	18⅝
L. and N.	89⅞	89⅞	89⅞	89
M., K. and T.	11¼	11¼	11¼	11¼
Mo. Pacific	11⅞	11⅞	11⅞	11⅞
Do pref.	38⅝	38½	38	38
N. Y. Cent.	100½	100⅞	100½	100⅝
New Haven	19½	19½	19½	19⅝
N. and W.	120½	121⅞	120⅝	120⅝
Nor. Pac.	53	53	52½	52⅝
Penna.	43½	43½	43½	43⅝
Pere Marquette	42	42⅞	42⅞	42
Reading	55¼	55¼	55¼	55⅝
Rock I. Ry.	23	23	23	23½
St. L. and San Fran.	23⅝	23⅝	23⅝	23⅝
St. L. and S. W.	38	38¼	38	38
Do pref.	61	61	61	61⅝
S. Paul	15	15	15	15
So. Pacific	86⅝	86⅝	86⅝	86⅝
So. Ry.	50⅝	52¼	50⅝	51⅞
Do preferred	72⅝	72⅝	72⅝	72⅝
Texas Pac.	26½	26⅞	26½	26½
Western Pac.	16¼	16¾	16¼	16⅞
Walash	14⅛	14⅝	14⅛	14¼
Do A	43¼	44⅛	43¼	44
West. Md.	9½	9½	9½	9½
Wheeling and Lake Erie	8½	8½	8½	8⅝
Amer. Beet Sugar	41½	41½	41½	41½
Am. Bosch	34⅝	34⅝	34⅝	34⅝
Am. Can.	115¼	115⅝	115	115¼
Amer. H. and L. pref.	55⅝	55⅝	55⅝	56½
Amer. Ice	92⅝	92⅝	92⅝	92⅝
Am. Int'l	21½	21½	21½	21⅝
Amer. Loco.	75⅝	75⅝	75⅝	75½
Am. Sugar	53	53	53	53¼
Am. S. and R.	60⅝	60⅝	60⅝	60⅝
Am. Sugar	53	53	53	53¼
Amer. Sum. Tob.	19¼	19½	18½	19½
Am. T. and T.	130⅝	130⅝	130⅝	130⅝
Am. Wool	75	75⅝	74⅝	75
Am. Tobacco	149	149	149	149
Am. Copper	34¼	34¼	34¼	34⅛
Assoc. Dry Goods	99½	99½	99½	100⅝
Bald. Loco.	122⅝	122⅝	121½	121½
Barnsdall B	14	14	14	14
Beth. Steel B	56½	56⅞	56¼	56⅛
Cal. Pet.	25⅝	25¾	24⅞	24⅞
Cent. Leather	12¼	12¼	12¼	12¼
Cerro de Pasco	46½	46½	46½	46⅝
Chandler Motor	60¼	60½	60¼	60¼
Chino Copper	16⅞	16⅞	16⅞	16½
Coca-Cola	16¾	16¾	16¼	16⅝
Col. F. and I.	31⅞	31¾	31¼	31¼
Con. Gas	34⅝	34⅝	34⅝	33⅞
Corn Products	175¼	175¼	175¼	177⅝
Cons. Gas	63	63	63	62⅝
Cons. Textile	6⅛	6⅛	6⅛	6
Crucien	36	36	36	35⅝
Cru. Steel	62½	63	62¼	62¼
Cuban-Amer. Sugar	36	36¼	36	36
Cuba Cane Sugar	15¾	15¾	15⅝	15¼
Endicott-Johnson	61½	61½	61½	63
Famous Players	69⅞	70¼	69	69⅞
Fisk Rub.	8⅛	8⅛	8⅛	8⅛
Fisher Body	208	208	208	208
Freeport Texas	10	10	10	10
Gen. Asphalt	40½	41⅝	40½	41¼
Gen. Elec.	213	214	213	213¼
Gen. Motors	15⅛	15¼	15	15
Goodrich Rubber	21⅝	21⅝	21⅝	23
Great Nor. Ore.	29⅝	29⅝	29⅝	29⅝
Gulf States	81½	82½	81½	81½
Int. Nickel	13⅛	13⅛	13⅛	13⅛
Int. Paper	38⅝	39½	38⅝	39⅝
Ins. Copper	24⅞	24⅞	24⅞	24⅝
Julius Kayser	28⅝	28⅝	28⅝	28⅝
Kelly-Springfield	22⅞	23½	22¼	22½
Kennecott Copper	35¼	35¼	35¼	00
Keystone Tire	2⅞	2⅞	2⅞	2⅞
Hudson Motors	29¼	29⅝	29	29⅝
Lima Loco.	65⅞	65⅞	65⅞	65⅞
Mack Truck	86⅝	87⅝	86⅝	87
Marine	7⅝	7⅝	7⅝	7⅝
Do preferred	30⅝	30⅝	30⅝	29⅝
Marland Oil	38	38¼	37½	37½
Maxwell A	52	52	52	52¼
Do B	14	14	14	14
Mex. Seaboard	19⅝	19⅞	19⅛	19⅛
Miami Cop.	22	22	22	22
Mid. States Oil	4⅞	5	4¾	4⅞
Mont.-Ward	26⅝	26⅝	26⅛	26⅛
Mother Lode Col.	8⅛	8⅛	8⅛	8⅛
Nat'l Enamel	36⅝	36⅝	35½	36⅝
Nat. Lead	139	139	139	138¼
North. Amer.	23¼	23⅝	23⅛	23⅝
Packard Motors	11⅝	11⅝	11⅝	11⅝
Pac. Oil	52½	52⅞	52½	52½
Pan.-Am. A.	49⅝	50⅝	49⅝	50
Do B	46⅝	48	46⅝	47⅝
Peoples' Gas	95	95	95	95
Phillips Pete.	50⅝	41⅛	40¼	40⅝
Pierce Oil	3	3	3	2⅞
Pittsburg Coal	62	62	62	63⅝
Pullman	118⅝	118⅝	118⅝	119
Pan. Alegre Sug.	65½	65½	65½	65⅛
Pure Oil	24½	24½	24¼	24⅝
Pure Oil S pct pref.	98	98	98	98
Ray. Cons.	10⅛	10¼	10	10
Replogle Steel	10⅝	10⅝	10⅝	10⅝
Rep. I. and St. L.	55¼	55¼	55¼	55⅛
Sears-Roebuck	90⅝	90⅝	90⅛	56⅛
Shell Union	18⅞	19	18⅝	18⅝
So. of Cal.	62⅞	62⅞	62⅞	62½
S. O. of N. J.	38⅛	38⅝	33	38⅝
Sinclair Cons.	23¼	23⅝	23⅛	23⅛
Stewart-Warner	90⅝	99⅝	90⅝	89⅞
Studebaker	101½	101½	101½	100⅞
Transcontinental	4⅛	4½	4¼	4½
Texas Co.	42¼	42¼	41⅝	41⅞
Texas Pac. C. and Oil	10⅞	11⅝	10⅞	11⅝
Timken	38½	38½	38½	38⅝
Tob. Products	63⅝	62½	62⅛	62¼
U. S. Ind. Alcohol	75⅛	76⅛	75⅝	75¼
U. S. Realty	100⅛	100⅛	100⅛	100⅝
U. S. Rubber	35⅛	35⅛	35⅛	35⅛
U. S. Steel	102⅛	102⅞	101⅞	102⅛
Do bonds	102⅝	102⅝	102⅝	102⅝
Utah Cop.	66	66	66	66
Va.-Car. Chem. A	1⅞	1⅞	1⅞	1⅞
Willys-Overland common	11⅝	11⅝	11⅝	12
West Union	109½	109½	109½	108⅛
Westinghouse	62⅞	62⅝	62⅝	62½
Woolworth	330	330	330	328

BONDS.	Open.	High.	Low.	Close.
Liberty 1st 4¼s, 1947	99-00	99-00	99-00	99-00
Do 2d 4¼s, 1942	98-30	98-30	98-29	99-30
Do 3rd 4¼s, 1928	99-31	100-00	99-30	99-31
Do 4th 4¼s, 1938	99-01	99-08	99-09	99-08
Do 1st 3½s, 1947	99-31	100-00	99-31	99-31
U. S. Treas. 4¼s, 1947, 1952	100-08	101-00	100-00	100-02

FOREIGN EXCHANGE

NEW YORK, March 12.—Foreign Exchange quotations irregular.
Great Britain: demand 4.29⅛.
Cables 4.29⅝.
Sixty day bills on banks 4.26⅞.
France: demand 4.12.
Cables 4.13.
Italy: demand 4.20½.
Cables 4.20.
Belgium: demand 3.96½.
Cables 3.97.
Germany: demand .22 per trillion.
Holland: demand 37.25.
Norway: demand 13.17.
Sweden: demand 26.39.
Denmark: demand 15.17.
Switzerland: demand 17.30.
Spain: demand 12.05.
Greece: demand 4.50.
Poland: demand .0060125.
Czecho-Slovakia: demand 2.90.
Jugo-Slovakia: demand 1.23¾.
Austria: demand .0015.
Rumania: demand .58.
Argentina: demand 31.09.
Brazil: demand 12.00.
Tokio: demand 42½.
Montreal: demand 99½.

Hardware Prices Show Upward Tendencies

NEW YORK, March 12.—HARDWARE Age in its weekly market summary, tomorrow:

"Business in the hardware markets continues to increase in spite of unfavorable weather conditions in some parts of the country. The price position is strong, and several recent advances on important lines lend strength to the opinion that the trend of hardware values is upward.

"One of the leading makers of hinges and bolts have advanced prices from 5 to 10 per cent, which is believed by jobbers to be a forerunner of a general advance in builders' hardware. Manufacturers of this line are said to be seriously behind in production because of the strong and continued demand.

"Spring goods are being shipped, and dealers who have not made their specifications are entering the market with large orders. An active spring market is generally anticipated."

Sugar Refiners Had Ups and Downs of War Period In 1923

NEW YORK, March 12.—The American Sugar Refining company reported profits of $8,508,163 in the year 1923, of which $5,552,487 represented income from investments largely in sugar producing companies, says the annual report made public today.

Earl D. Babst, president, emphasized that 1923 was unprofitable for cane sugar refiners. The price of raw sugar changed 115 times, he said, the extreme fluctuation causing a loss of $1,693,070 on 1,167,000 tons of raw sugar refined by the company. In 1922, the company refined [illegible] tons at a profit of $10,082,[illegible]

[illegible] of the company totalled $200,[illegible]

Cane sugar refiners had all the ups and downs of a ten year pre-war period crowded into 1923, Mr. Babst asserted, the company's inventory fluctuating as much as $2,500,000 in a single day.

The report stated the wholesale price of refined sugar in the United States in 1923 was lower than the price in England, France, Spain, Italy, Holland, Norway, Canada or Uruguay.

Three million tons gain in European sugar production in the last four years has been almost as large as the eight year gain of the United States field under war pressure, he asserted.

"There is bound to be a race for the sugar markets of the world," he said. "Women comprise about half of the company's 26,781 stockholders."

Ship Sinks; 26 Perish

CHARLESTON, S. C., March 12.—(By the Associated Press)—The steamship Santiago has sunk sixty miles south of Cape Hatteras, according to a radio message intercepted today by the Charleston navy yard wireless station.

The wireless message sent by the Norwegian Steamship Cissy, reported the picking up of one life boat containing eleven survivors, including six sailors, four firemen, one carpenter. No other life boats were seen.

NEW YORK, March 12.—(By the Associated Press)—Twenty-six members of the crew of the Steamer Santiago, reported sunk sixty miles south of Cape Hatteras, are believed to have been lost, according to officials of the New York and Cuba Mail Steamship Company, owners of the missing vessels.

The Santiago, which left Cienfuegos, Cuba, for New York, March 4, with a cargo of sugar, carried a crew of 35 men. The scant information received by the line officials say that but nine members of the crew have been accounted for.

Condition Unchanged

Mrs. Rebecca Henson, who was recently operated upon in Mt. Carmel hospital, Columbus, is no better. She is the mother of William Henson of 2238 Seventh street, this city.

Secure License

Orin Artis and Betty Hudson, both of New Boston, were granted a license to marry in Ironton Tuesday.

To Occupy Old Home

Mr. and Mrs. Henry Ruel will move shortly to their former home on Fourth street, which is being wired and renovated.

Woman Released

Pearl Smith, colored, was the name given by a woman held for investigation by the police Wednesday. She was later released.

Enters Hospital

Oscar Coburn of 1203 Findlay street entered Hempstead hospital this morning for treatment for blood poison.

WHEAT DEPRESSED; OTHER GRAINS DOWN

CHICAGO, March 12.—Predictions that the United States would have a large carry-over of wheat July 1 had a depressing effect on the wheat market today in the early dealings. Bears contended that the lowest prices of the season would be registered by that time. On the other hand bulls took the position that supplies are less than was the case last year and that the present acreage shows a reduction ranging from 12 to 15 per cent.

Opening prices which varied from ⅛@¼c off to ⅛c advance, May 109¼ to 109½; and July 109⅞ to 110, were followed by a moderate general setback.

Corn and oats were easier owing to sympathy with wheat. After opening unchanged to ⅛@¼c higher, May 81½ to 81⅝, the corn market receded all around to below yesterday's finish.

The close was unsettled ¾@1c to 1¼c net lower; May 80@80⅛ to 80⅛.

Oats started at ⅛c lower to a shade advance, May 47⅛ to 47¼. Later, all deliveries showed some loss.

Lower quotations on hogs weakened the provision market.

The close was heavy, lower: May 1.06¾@7⅝ to 1.06⅞; July 1.07⅝ to 1.07¾.

CHICAGO GRAIN

CHICAGO, March 12.—Wheat: May, 1.06¾; July 1.07⅛; September 1.07⅝.
Corn: May 80; July 80⅝; Sept. 80⅝.
Oats: May 46¼; July 44⅞; Sept. 41⅝.
Lard: May 11.10; July 11.32.
Ribs: May 9.75; July 10.02.
Bellies: May 10.50; July 10.85.

CINCINNATI GRAIN

CINCINNATI, March 12.—Wheat 1.12@1.13½; corn 85@86; oats 51@53; rye 73@71; hay 20.00@24.50.
•Potatoes: Early Ohio 2.25@2.30; Michigan 2.50.

TOLEDO GRAIN

TOLEDO, March 12.—WHEAT: [illegible] CORN: $2@82½. OATS: 50@51. RYE: 68. BARLEY: [illegible]
CLOVER: cash, old, 13.90; new and March, 12.00; October 12.40.
ALSIKE: cash and March 9.15.
TIMOTHY: cash and march, 3.85; May, 3.95.

Live Stock Market

CINCINNATI LIVE STOCK

CINCINNATI, March 12.—Hogs: receipts, 1,200; slow; mostly 15@25c lower; lights and pigs steady; heavies 7.50@7.85; packers and butchers 8.00; medium 8.00; stags 3.50@4.00; heavy fat sows 5.00@6.00; light shippers 7.10; pigs, 110 pounds and less, 4.00@5.50.

Cattle: receipts, 450; steady to strong; steers, good to choice 7.50@9.50; fair to good 6.00@7.50; common to fair 4.00@6.00; heifers, good to choice 7.00@8.75; fair to good, 6.00@7.00; common to fair 4.00@6.00; cows good to choice 5.00@6.50; fair to good 3.50@5.00; cutters 3.00@3.50.

Calves: strong; good to choice, 13.00@15.00; fair to good 10.00@13.00; common and large 5.00@8.00.

Sheep: receipts, 135; steady; good to choice 5.50@8.00; fair to good 4.00@5.50; common 1.00@4.00; bucks 4.00@5.50.

Lambs: steady; good to choice 15.50@16.00; fair to good, 13.00@15.00; seconds 12.00@13.00; common 6.00@9.00; sheared lambs, 6.00@13.50.

CLEVELAND LIVE STOCK

CLEVELAND, March 12.—Cattle: receipts, 150; steady; choice yearlings 9.50@10.25; fair to good yearlings 8.25@9.00; choice handyweight butcher steers, 8.00@8.00; fair to good butchers steers 7.00@8.00; choice heavy steers 8.00@9.00; fair to good heavy and plain steers 7.00@7.75; common and butcher steers 5.50@6.25; choice heifers 7.25@8.00; fair to good heifers 5.50@6.50; choice butcher cows 5.50@6.25; fair to good butcher cows 4.00@5.00; common cows, canners and cutters 2.00@3.00; choice handyweight 5.50@6.50; choice heavy bulls 5.00@5.50; common and bologna bulls 4.00@4.75.

Calves: receipts, 150; steady; good to choice vealers 13.00@14.00; fair to good 8.00@10.00.

Sheep and lambs: receipts, 500; steady; good to choice wool lambs 15.50@16.50; fair to good 13.50@14.50; good to choice wool sheep 9.50@10.00; good to choice ewes, 8.00@9.00; common 5.00@6.00; choice clipped sheep 8.50@9.50; clipped culls 3.50@4.00.

Hogs: receipts, 5,000; 10c lower; yorkers 7.90; heavies, 8.00; pigs and lights 6.50; roughs 6.00; stags 4.50.

CHICAGO LIVESTOCK

CHICAGO, March 12.—Hogs: receipts 31,000; generally 10c lower; fairly active; good and choice, 125 to 200-pound butchers 7.50; good to choice weighty butchers 7.65; better grades 150 to 180-pound averages 7.20@7.35; desirable 10 to 150-pound averages 7.15 bulk packing sows 6.40@6.50 killing pigs slow; good and choice strong weight 6.00@6.40.

Cattle: receipts, 8,000; better grades beef steers strong; killing classes steady; lower grades feed steers slow; top, matured offerings 11.50; fed yearlings 10.75; fed steers 8.00@10.00; bulk, fat cows 5.00@6.25; heavy koshers 7.00 and above; beef heifers 5.75@7.50; practical top, bologna bulls 5.00; good to choice light and handyweight vealers strong; medium light kind slow; stockers and feeders steady to easy.

Sheep: receipts, 12,000; slow, fat wooled lambs mostly 25c lower; sheep weak to 25c lower; fat native ewes 10.00; clipped ewes 8.75; shearing lambs 15.00@15.85; feeding lambs 15.25.

EAST BUFFALO LIVE STOCK

EAST BUFFALO, March 12.—Cattle: receipt, 150; active and steady.
Calves: receipts 350; active; no change in prices.
Hogs: receipts, 5,000; active and generally steady; heavy mixed yorkers 8.15@8.25; light yorkers 7.00@7.50; pigs, 6.75; roughs 6.50; stags, 3.50@4.50.
Sheep and lambs: receipts, 2,000; active; lambs, 15c lower, 10.00@16.85; others unchanged.

PITTSBURGH LIVE STOCK

PITTSBURGH, March 12.—Hogs: receipts, 1,500; steady; heavies, 7.80@7.90; heavy yorkers 8.00@8.10; light yorkers 6.75@7.00; pigs, 6.50@6.75.
Sheep and lambs: receipts, 400; steady; sheep 11.25; lambs, 16.75.
Calves: receipts, 50; higher; top, 14.50.

INDIANAPOLIS LIVE STOCK

INDIANAPOLIS March 12.—Hogs: receipts, 8,000; 10c lower; heavies, 7.75@7.85; lights 7.75; top, 7.85; pigs, 4.00@7.00.
Cattle: receipts, 1,000; steers 15@25c lower; she stuff steady; steers 7.00@9.50; beef cows, 4.50@6.50; heifers, 6.00@9.50.
Calves: receipts, 800; higher; vealers 10.00@14.50.
Sheep: receipts, 100; steady; sheep 4.00@9.00; lambs 10.00@12.00.

Produce Market

CLEVELAND PRODUCE

CLEVELAND, March 12.—Butter extra in tub lots 50½@52½ extra firsts 49½@50½; firsts 47½@48½; @32; prints one cent a pound extra.
Eggs: fresh gathered, northern extras 27; extra firsts 26½; Ohio firsts 25½; western firsts 25.
Oleomargarine: (prices to retailers) nut, 24@26; high grade, made of animal oil 27@27½; lower grades 20@21.
Cheese: Old York State, 28@30; brick, 26@27; fancy Swiss 42@45; limburger 30@32; imported 50.
Poultry: live, fat fowls 26@29; springers 26@27; old roosters 17@18; geese 21; heavy ducks, 30; light, colored ducks, 25; medium fowls 24@25; leghorn fowls 23@25.
Potatoes: Michigan round whites $2.00 to $2.15 a 150 pound sack; Ohio $1.00 a bushel; New York $2.65 for 150 pound sack.
Sweet potatoes: Tennessee Nancy Hall 3.10; Porto Rico, 2.75@3.00.

CINCINNATI PRODUCE

CINCINNATI, March 12.—Eggs: extra firsts 24; firsts 23; nearby ungraded 23; ordinary firsts 22½; seconds 22.
Poultry: broilers 45; fryers 45.

CHICAGO PRODUCE

CHICAGO, March 12.—Butter: steady; creamery extras, 46¾; standards 46¾; extra firsts 46@46½; firsts 45@45½; seconds 44@44½.
Eggs: higher; receipts, 19,658 cases; firsts 22¼@22¾; ordinary firsts 20@21.

Other Markets

GASOLINE AND ALCOHOL

CINCINNATI, March 12.—Denaturned alcohol in drums, 48; gasoline, tank-wagon, 20; 70 per cent, 30.

MONEY

NEW YORK, March 12.—Call money easier; high 4¼; low 4¼; ruling rate 4¼; closing bid 4¼; offered at 4½; last loan 4¼; call loans against acceptances 4½-time loans, steady; mixed collateral 60-90 days 4¾; 4-6 months 4¾; prime commercial paper 4¾.

COFFEE

NEW YORK, March 12.—Coffee: Rio, No. 7, 16¼; Santos, No. 4, 20¼; futures weak; May 14.00; July 13.50.

COTTON

NEW YORK, March 12.—Spot cotton quiet; middling 28.35.
Futures closed steady; March 28.62; May 28.30@28.33; July 27.63@27.68; October 25.32@25.37; December 25.01@25.06.

SUGAR

NEW YORK, March 12.—Raw sugar market unchanged. Raw sugar futures 2 to 3 points net lower. Refined unchanged at 8.90 to 9.00 for fine granulated. Refined futures nominal.
Sugar futures closed easy: approximate sales 37,000 tons; May 5.36; July 5.41; September 5.40; December 5.49.

Rubber Markets

AKRON RUBBER

AKRON, March 12.—The crude rubber market was much easier today. London was 12½d, buyers spot. New York was: Ribbed spot 23; April 23⅛; May and June 23⅜; July and September 23¾; Latex spot 23¼; April 23¾; May and June 23⅞; July and September 24; No. 2, amber spot 23; April 23; May and June 23; July and September 23¾; No. 3, amber spot 22¾; April 22¾; May and June 22¾; July and September 23; rolled brown spot 22; April 22; May and June 22; July and September 22¼; Upriver paraline 19¾; buyers spot; upriver coarse 17; Caucho 19.

NEW YORK RUBBER

NEW YORK, March 12.—Rubber: smoked ribbed sheets spot, 22¾.

Gnu Toter Draws Fina

Charles H. Schott was fined $50 and costs and sentenced to three months in jail on a gun toting charge by Judge Sprague in Municipal court Wednesday, but the jail sentence was later suspended when the defendant expressed a desire to leave town.

Schott was taken into custody by the police after Floyd Hunter complained that Schott had threatened to kill him, and when apprehended at Ninth and John streets the prisoner was found to be armed with a new 38-caliber revolver.

In Columbus

Judge A. Z. Iair is in Columbus on legal business.

Bond Prices Point Higher; N. and W. Reaches New High

NEW YORK, March 12.—Bond prices pointed higher in today's early dealings under the leadership of foreign governments and railroad issues. Strengthening on the rise of the franc and reports that establishment of credits for the French government here and in London would include constructive plans for French finances in the future, both republic and municipal obligations moved up one to two points while Belgian issues gained in sympathy.

Activity in railroad stocks influenced an upward movement in bonds of the carriers. Norfolk and Western convertible 6's, aided by reports that a lease to the Pennsylvania railroad was being discussed today, advanced to a new high record at 121¼. Erie, Seaboard and local traction issues were substantially higher. Liquidation of Virginia-Carolina 7's, however, sent the price of these bonds to a new low at 65¾ and Wilson and Company issues turned heavy on selling of the common stock.

U. S. BONDS.	Sales.	High.	Low.	1 p. m.
Liberty 3½s	20	98-28	98-25	98-26
Liberty first 4¼s	8	99-00	99-00	99-00
Do second 4¼s	127	99-00	98-29	98-29
Do third 4¼s	107	100-00	99-30	99-31
Do fourth 4¼s	705	99-02	98-31	99-01
U. S. Gov't 4¾s	197	100-02	100-00	100-02

FOREIGN.	Sales.	High.	Low.	1 p. m.
Anton Jurgen Marg. Works 6s	3	77½	77½	77½
Argentine 7s	9	101½	101⅜	101⅜
Austrian Govt. gtd. loan 7s	94	89½	89⅛	89½
Chinese Gov. Rys. 5s	2	42	41⅞	42
City of Bordeaux 6s	1	76	76	76
City of Copenhagen 5½s	1	88	88	88
City of Greater Prague 7½s	2	85½	85½	85½
City of Rio de Janeiro 8s, 1947	1	91½	91½	91½
Czechoslovak Republic 8s	2	95½	95½	95½
Department of Seine 7s	2	80¼	80¼	80¼
Dom. of Canada 5s, 1952	7	99⅝	99⅝	99⅝
French Republic 8s	84	97¼	96¾	96¾
Do 7½s	108	94	93½	93¾
Japanese 1st 4½s	20	97	97	97
Kingdom of Belgium 8s	17	99¾	99½	99¾
Do 7½s	44	100⅞	100½	100½
Kingdom of Denmark 6s	11	94¼	94¼	94¼
Kingdom of Italy 6½s	1	99⅝	99⅝	99⅝
Kingdom of Netherlands 6s	28	92	92	92
Kingdom of Norway 6s, 1943	6	92½	92⅜	92⅜
King. Serbs, Croats, Slov. 8s	12	74¾	74¾	74¾
Kingdom of Sweden 5s	10	102¾	102½	102½
Paris-Lyons-Mediter. 6s	90	70¾	69⅝	69⅝
Rep. of Bolivia 8s	5	88	88	88
Rep. of Chile 8s, 1941	1	104½	104½	104½
Do 7s	4	95	95	95
Rep. of Cuba 5½s	1	92	92	92
State of Queensland 6s	6	100⅛	100	100⅛
U. K. of G. B. and I. 5½s, 1937	20	99⅞	99⅝	99⅝
U. S. of Brazil 8s	24	93¼	93	93¼
DOMESTIC.				
Amer. Arg. Chem. 7½s	60	94¾	94¼	94¼
Amer. Smelting 6s	2	102⅝	102½	102½
Do 5s	9	92½	92½	92⅜
Amer. Sugar 6s	18	101¾	101½	101¾
Amer. Tel. and Tel. 5½s, rcts.	37	100	99⅞	99⅞
Do col. tr. 5s	8	97⅞	97¾	97⅞
Amer. Water Wks. and Elect. 5s	6	86½	86⅛	86½
Anaconda Cop. 7s, 1938	21	98¼	97¾	98⅛
Do 6s, 1953	20	96⅛	96	96
Armour and Co. of Del. 5½s	26	90	89⅝	90
Associated Oil 6s	9	97¾	97¾	97¾
At., T. and San. Fe gen. 4s	6	86¼	86	86¼
Atlantic Coast Line 1st con. 4s	17	87	87	87
Baltimore and Ohio 6s	10	101⅞	101¼	101¼
Do cv. 4½s	32	86⅝	85⅝	86⅛
Bethlehem Steel 5½s	3	90⅝	89⅞	89⅞
Brier Hill Steel 5½s	1	95	95	95
Bklyn-Manh. Tran. s. f. 6s	220	75	74¾	74¾
Canadian Pacific deb. 4s	6	79¾	79½	79½
Central Leather 5s	11	93	93	93
Central Pacific gtd. 4s	12	85⅝	85⅝	85⅝
Chesapeake and Ohio cv. 5s	7	92	92	92
Do 4½s	29	90¼	89⅞	90⅛
Chic. and Alton 3½s	23	40⅝	40	40⅝
Chic. and East. Ill. 5s	5	76⅞	76⅞	76⅞
Chic. Great Western 4s	9	51⅝	51⅝	51½
Chic., Mil. and St. Paul cv. 4½s	16	56½	56¼	56¼
Do 4s, 1925	60	78⅝	78⅝	78⅝
Chic. and Northwestern 7s	7	105⅝	105⅝	105⅝
Chicago Railways 5s	6	76¼	76	76⅛
Chic. R. I. and P. ref. 4s	12	76	75¾	75¾
Chile Copper 6s	1	100⅝	100⅝	100⅝
Cleve., C., C. and St. L. ref. 6s, A	2	101¾	101¾	101¾
Commonwealth Pow. 6s	3	89¾	89½	89¾
Cuba Cane Sugar deb. 5s, stpd	6	98½	98½	98½
Cuban-American Sugar 8s	1	108	108	108
Denver and Rio Grande ref. 5s	1	37	37	37
Detroit Edison ref. 6s	5	105¼	104⅞	104⅞
Detroit United Rys. 4½s	4	87½	86¾	87½
DuPont de Nemours 7½s	6	107¼	107¼	107¼
Duquesne Light 6s	4	104	104	104
Eastern Cuba Sugar 7½s	3	108	108	108
Empire Gas and Fuel 7½s	9	91½	91⅜	91⅜
Erie gen. lien 4s	48	55⅝	54⅝	55⅝
Goodrich 6½s	1	98¾	98¾	98¾
Goodyear Tire 8s, 1931	5	102½	102½	102½
Do 1941	19	116⅛	116⅛	116⅛
Great Northern 7s, A	3	107

Increase Your Income Through A Times CLASSIFIED AD

Arrange A Spare Room — Rent It — Throug h A Times Classified Ad

THE PORTSMOUTH DAILY TIMES

Classified Advertising

All ads are restricted to their proper classification and to the regular Portsmouth Daily Times style of type.

CLASSIFIED RATES

Daily rate per line for consecutive insertions:

	Charge
Seven days	7c
Three days	8c
One day	9c

No advertisement taken for less than 10 cents.

Advertising ordered for irregular insertions takes the one-time insertion rates, no ad taken for less than basis of three lines.

Charged ads will be received by telephone.

Ads ordered for three or six days and stopped before expiration will only be charged for the number of times the ad appeared and adjustment made at the rate earned.

Special rate for yearly advertising upon request.

Errors in advertisemut should be reported immediately. The PORTSMOUTH DAILY TIMES will not be responsible for more than one incorrect insertion. Telephone 446 and ask for an ad-taker.

CLASSIFICATIONS

ANNOUNCEMENTS
1—Deaths
2—Cards of Thanks
3—In Memoriam
4—Flowers and Mourning Goods
5—Funeral Directors
6—Monuments and Cemetery Lots
7—Personals
8—Religious and Social Events
9—Societies and Lodges
10—Strayed, Lost, Found

AUTOMOTIVE
A—Automobile Agencies
11—Automobiles For Sale
12—Auto Trucks For Sale
13—Auto Accessories, Tires, Parts
14—Garages—Autos for Hire
15—Motorcycles and Bicycles
16—Repairing—Service Stations
17—Wanted—Automotive

BUSINESS SERVICE
18—Business Services Offered
19—Building and Contracting
20—Cleaning, Dyeing, Renovating
21—Dressmaking and Millinery
22—Heating, Plumbing, Roofing
23—Insurance and Surety Bonds
24—Laundering
25—Moving, Trucking, Storage
26—Painting, Papering, Decorating
27—Printing, Engraving, Binding
28—Professional Services
29—Repairing and Refinishing
30—Tailoring and Pressing
31—Wanted—Business Service

EMPLOYMENT
32—Help Wanted—Female
33—Help Wanted—Male
34—Help—Male and Female
35—Solicitors, Canvassers, Agents
36—Situations Wanted—Female
37—Situations Wanted—Male

FINANCIAL
38—Business Opportunities
39—Investments, Stocks, Bonds
40—Money to Loan—Mortgages
41—Wanted—To Borrow

INSTRUCTION
42—Correspondence Courses
43—Local Instruction Classes
44—Musical, Dancing, Dramatic
45—Private Instruction
46—Wanted—Instruction

LIVE STOCK
47—Dogs, Cats, Other Pets
48—Horses, Cattle, Vehicles
49—Poultry and Supplies
50—Wanted—Live Stock

MERCHANDISE
51—Articles For Sale
51A—Barter and Exchange
52—Boats and Accessories
53—Building Materials
54—Business and Office Equipment
55—Farm and Dairy Products
56—Fuel, Feed, Fertilizers
57—Good Things to Eat
58—Home Made Things
59—Household Goods
60—Jewelry, Watches, Diamonds
61—Machinery and Tools
62—Musical Merchandise
62A—Radio Equipment
63—Seeds, Plants, Flowers
64—Specials at the Stores
65—Wearing Apparel
66—Wanted—To Buy

ROOMS AND BOARD
67—Rooms, With Board
68—Rooms, Without Board
69—Rooms For Housekeeping
70—Vacation Places
71—Where to Eat
72—Where to Stop in Town
73—Wanted—Rooms or Board

REAL ESTATE FOR RENT
74—Apartments and Flats
75—Business Places for Rent
76—Farms and Land for Rent
77—Houses for Rent
78—Office and Desk Room
79—Shore and Mountain—For Rent
80—Suburban for Rent
81—Wanted—To Rent

REAL ESTATE FOR SALE
R—Brokers in Real Estate
82—Business Property for Sale
83—Farms and Land for Sale
84—Houses for Sale
85—Lots for Sale
86—Shore and Mountain—For sale
87—Suburban for Sale
88—To Exchange—Real Estate
89—Wanted—Real Estate

AUCTIONS—LEGALS
90—Auction Sales
91—Legal Notices.

ANNOUNCEMENTS

Cards of Thanks 2

CALL—We wish to express our grateful thanks to our many friends, neighbors and relatives for their kindness show us during the illness and death of our beloved wife and daughter, Jennie Call. Also Rev. Cross and Rev. Weaver, the quartette, Undertaker Al. Windel and the donors of the many beautiful floral offerings. THE HUSBAND, MR. AND MRS. JOHN CALL AND FAMILY.

Personals 7

HOWE—Notice: I will not be responsible for any debts contracted by my wife, Emma Howe.
Signed JOSEPH W. HOWE,
New Boston.

Societies and Lodges 9

MASONIC NOTICE—Special meeting of Mt. Vernon Chapter, Friday, March 14, at 7 p. m. Work in Royal Arch.

MASONIC NOTICE—Special meeting of Aurora Lodge, Thursday, March 13th, at 7 p. m. All the members of the different Masonic bodies are urged to be present as important business in regard to the new Temple will come up for action.

Strayed, Lost, Found 10

BLACK LEATHER PURSE—Lost near Sixth and Chillicothe. Contains change and papers valuable only to owner. Finder please return to Post office. Phone 1822-X. Reward.

HANDBAG—Brown suede trimmed in beads, containing papers. Saturday night on Hutchinson Ave. Phone 1211-R Boston. Reward.

LICENSE TAG—Lost, Number 76-692. Finder return to Universal Motor Co.

POCKETBOOK—Brown, lost, between Steinkamp's store and Third and Chillicothe. Phone 1498-X. Containing two paper dollars and some change.

TIRE AND RIM—Lost, Auburn Cord tire cover, 30x3½. Saturday night in Portsmouth. Finder phone 2682-Y or return to Harold D. Martin at Times office and receive reward.

FINDERS of lost articles see readers of The Times classified columns. Tell about your loss the classified way.

WHEN YOU are in a hurry let the classified section help you.

AUTOMOTIVE

Automobile Agencies A

IF IT'S A—
FORD,
LINCOLN,
FORDSON,
CALL S. A. STEWART,
81 SCIOTOVILLE.

Automobiles For Sale 11

AUTOMOBILES, USED—

Ford coupe, in good condition. Ford sedan, a real bargain. See Arthurs. Universal Motor Car Co., 1112-20 Gallia St. Phone 62.

"BETTER—Buy a Buick Than Wish You Had." MacDonell-Buick Co., 1028 Gallia Street.

BUY WHILE THE PRICE IS RIGHT—

1 FORD TOURING CAR $200
1 FORD ROADSTER $225
1 CHANDLER SPORT $800
1 MAXWELL SPORT, 1923 .....$750
1 OVERLAND TOURING $100

SEE H. JONES.
F. & M. MOTOR CO.
930 SECOND ST. PHONE 2930

'22 CHEVROLET—Coupe. A-1 condition. $350. Inquire for Smith, Chevrolet Sales Rooms, 9th and Chillicothe.

CHEVROLET—Touring car, same as new. Cheap for quick sale. 608 Second St. Phone 1191-L.

DODGE TOURING—1922. Lots of extras. Will trade for Radio, furniture or a Ford or small cash payment. 1201 12th St.

FORD SEDAN—New fourdoor. Run 200 miles. With extras, cost $825. Will give big discount for cash. Ask for Newman. Phone 1381-Y. Mason's Grocery, 1013 15th St.

FORD—One Ford roadster body. Cheap. Also one open truck bed for rear. Portsmouth Candy Co.

FORD TOURING CAR—For sale or trade. '21 model; good condition. Cheap. Call 1073-J after 5:00 p. m.

OVERLANDS—Buy Overlands first because Overlands last. F. E. Boyer, Robinson and Offnere. Phone 159.

REAL BARGAINS,
4N USED CARS,
909—SIXTH ST.—909—

FRANKLIN SEDAN—A real buy $1,169
BUICK ROADSTER—6 cylinder $600
BUICK TOURING—6 cyl., new paint, new top, new cord tires $425
DURANT TOURING '22 .....$500
DORT TOURING—'22 model. See this $275
CHEVROLET SEDAN—Just what you want $275
FORD TOURING—Late model; new paint $225
BUICK TOURING—4 cyl., cheap at $275
BUICK TOURING—4 cyl. A wonder $175
OVERLAND TOURING—Bargain at $125
FORD TOURING .....$ 65
FORD COUPE $150
FORD SEDAN $500

IT WILL PAY YOU to look our stock over.

USED CAR MARKET
909—SIXTH STREET—909
Supervision
MACDONELL-BUICK CO.

TWO FORD TON TRUCKS—A-1 condition. A bargain at $100 each. Phone 2954-R.

Garages—Autos For Hire 14

8TH ST., 317—Large garage for rent. Paved alley. Phone 2358-R.

GARAGE—For rent. Very reasonable. Phone 1287-L.

GRANDVIEW AVE., 1806—Garage for rent. Phone 1545-X or call at 1806 Grandview Ave.

SUMMIT ST., 1531—Garage for rent. Phone 1302-L.

Motorcycles and Bicycles 15

HENDERSON MOTORCYCLE—And sidecar, 1921 model. Almost new. Owner leaving. Phone 716-L. 504 Sixth street.

Repairing—Service Stations 16

AUTO TOPS—We repair old curtains. Make them door opening. Prices right. Schroeck's, Court between Front and Second. Phone 323.

REPAIRING—Auto and general repair shop. Cars washed and polished, $1.50. We call for and deliver. Call 1201-L.

BUSINESS SERVICE

Business Services Offered 18

PLASTERING—Cement and brick work wanted. Phone 896-X.

UMBRELLAS, PARASOLS—Repaired, recovered to any extent. Scissors, knives sharpened. Lock and Key Smith, 1250 Eighteenth. Opposite Mercy Hospital. Phone 248-L.

VACUUM CLEANING Wanted. Expert Work. Reasonable charges. Phone 2281-L.

WATCH AND JEWELRY REPAIRING

Of all kinds. Our repair department is in charge of an expert and our prices are the lowest consistent with first class work.

CRESCENT JEWELRY CO.
930 Gallia. Phone 2572

Building and Contracting 19

CARPENTER WORK Wanted. Estimates given free. Work guaranteed. Phone 2054-X after 5 p. m.

Dressmaking and Millinery 21

REMODELING—Women's clothes made to order. Reasonable. Mrs. Chester Kerr, 1120 Lincoln Street. Phone 2552-L.

Insurance and Surety Bonds 23

W. H. WILSON, General Insurance, 402 Masonic Temple Bldg. Phone 813

CLASSIFIED Ads are good producers.

BUSINESS SERVICE

Laundering 24

SMALL WASHINGS—Wanted. Without ironing. 711 Boundary St.

Moving, Trucking, Storage 25

MOVING — Wanted. With covered truck. Heavy hauling. Harris Transfer Co. Phone 1557-X.

Paintin, Papering, Decorating 26

PAINTING—And papering. Will call and give estimates. B. T. Willis, Paper Hanger. Phone Sciotoville 209-R.

PAPER HANGING—Have your paper hanging done now and avoid the rush. Phone 946-R.

PAPER HANGING—Have your work done early. Ask for Gus Gumberger. Phone 3121 or Abbot Paint Co.

Repairing and Refinishing 29

FURNITURE AND AUTO—Upholstering. Expert work. Schroeck's, Court between Front and Second. Phone 323.

EMPLOYMENT

Help—Wanted—Female 32

EXPERIENCED WOMAN—Wanted for housework and cooking. High wages. Phone 1326 or call 1251 Franklin.

GIRL—Experienced. Wanted for general housework. 1009 Rhodes Ave.

GIRL—For general housework, to live at home. 2111 Sunrise Ave. Phone 2803-X.

GIRL—Wanted for general housework. 1311 Summit street.

WOMAN OR GIRL—To take care of babies while mother works. Call after 5 o'clock. Phone 2913-X.

Help Wanted—Male 33

EARN $110-$200 MONTHLY—Expenses paid as Railway Traffic Inspector. Position guaranteed after completion of 3 months' home study course or money refunded. Excellent opportunity. Write for free booklet E-129 Stand. Business Training Inst., Buffalo, N. Y.

MAN—Capable to take full charge of new house furnishing department. Good proposition to right party. Address P. O. Box 336.

NEWSBOYS—

WANTED. Boys to sell The Morning Sun on streets; hustling boys make between 75c and $1.50 before school hours. Call at Circulation Department between 3 and 6 p. m.

SALESMEN—Wanted. Active intelligent. Full or spare time, to represent the New International Encyclopedia. Leads and fullest cooperation furnished. Permanent position. Liberal commission. Address Dodd, Mead & Co., 1218 Fulton Bldg., Pittsburgh, Pa.

SALESMAN—Shoes. Become our local salesman selling high grade shoes direct to wearer. Quick seller and good commission. Experience not required. Tanners Shoe Mfg. Co., 413 G St., Boston, Mass.

WE WANT—

HIGH TYPE LOCAL MEN—To sell securities. We have opening for a resident sales supervisor, and salesmen of high calibre to devote all or a portion of their time to the selling of high grade investment offerings—stocks of well established, going concerns doing a profitable business. The successful men may now be filling responsible positions with banks, commercial or manufacturing concerns. Their wide acquaintance among business men should provide them with splendid business possibilities. A knowledge of the investment business will be helpful but not necessary. These are splendid opportunities for the right men.

ADRESS BOX X
Care of The Times.

YOUNG MAN — NEAT APPEARING, SELLING EXPERIENCE PREFERRED. 803 GALLIA ST.

Situations Wanted—Male 37

ACCOUNTANT—A-1 accountant desires connection with opportunity to invest. Address "B. B." care Times.

ENGINEER—First class licensed and expert mechanic. P. O. Box 522.

FINANCIAL

Investments, Stocks, Bonds 39

A 6 PER CENT SAVINGS—Account in the Portsmouth Savings and Loan Co., 21 First Nat'l. Bk. Bldg., makes a safe, sound investment for your savings. Marvin C. Clark, Secy.

LIVE STOCK

Dogs, Cats, Other Pets 47

WANTED—Boston terrier. Phone 3013 or 1008 after 7 p. m.

BOSTON BULL PUPS—Male. Three months old. 1511 Third St.

FOX HOUNDS—Registered. And White English cocker spaniels, $1 per setting. R. Donerson, Cerne, Ky.

PARROTS—Just arrived. Hand raised. Talking Parrotts starting to talk, $25 each. Wanser Pet Shop, 247 Gallia street.

RABBITS WANTED—ANY KIND, BANTAMS, PETS OF ALL KINDS.

WAMSER PET SHOP.

Horses, Cattle, Vehicles 48

SHOATS—For sale. Average 60 pounds. Phone 2654-R or call at 718 Sixth St.

Poultry and Supplies 49

[illegible]

WATCH AND JEWELRY REPAIRING

Of all kinds. Our repair department is in charge of an expert and our prices are the lowest consistent with first class work.

CRESCENT JEWELRY CO.
930 Gallia. Phone 2572

Building and Contracting 19

CARPENTER WORK Wanted. Estimates given free. Work guaranteed. Phone 2054-X after 5 p. m.

Dressmaking and Millinery 21

REMODELING—Women's clothes made to order. Reasonable. Mrs. Chester Kerr, 1120 Lincoln Street. Phone 2552-L.

Insurance and Surety Bonds 23

W. H. WILSON, General Insurance, 402 Masonic Temple Bldg. Phone 813

CLASSIFIED Ads are good producers.

A Railroad Track For The Eyes

The alphabetical and numerical notations which form the framework of the A-B-C Classified Section are in effect rails for the eyes to run upon. The eyes are guided by these notations just as the wheels of a train are guided by iron rails.

If the "rails" in this section were not safe and sound, this would not be a profitable route for you to travel.

But they are!

There's no reason why one's attention should jump the track. The route is plain and easy to follow. With ordinary caution one will never plow into a sandbank of perplexity or plunge into a ravine of doubt and despair.

This track is always clear and you have the right of way.

All aboard for Opportunityland!

The A-B-C Classified Ads

Always The Same — In Service

Always Different — In Opportunity

MERCHANDISE

Business and Office Equipment 54

FOUR POOL TABLES—With complete equipment; in good condition. Stroth Bros. Wellston, Ohio.

STORE FIXTURES—Counters and shelving, newly finished. 608 Second. Phone 1191-L.

TWO COUNTERS—12 foot and 8 foot. In good condition. Phone 1679-Y.

Farm and Dairy Products 55

LOOSE HAY AND ALFALFA—$18 at the barn. Phone 1091-X.

Fuel, Feed, Fertilizers 56

COAL—Few tons on hand at $6.75 per ton. McFeaton Coal Mining Co. Phone 1271-Y.

Household Goods 59

BOOKCASE—Old fashioned, solid cherry combination bookcase, writing desk, kitchen cabinet, large mirror. 1617 7th St. Phone 699-L.

DINING ROOM SUITE—Ten piece. Excellent condition. Phone 448. 1630 Highland Avenue.

GAS FIXTURES—For sale cheap. Complete gas fixtures in selling our homestead. Call at 309 Court street. Phone 1075-J.

SECTIONAL BOOKCASE—3 sections, top and base. Buy at 822 Gay.

SINGER SEWING MACHINE—With 7 drawers. Brass bed and springs. Victrola, all same as new. Cheap for quick sale. Also white ivory bed room suite. 302 Court. Phone 2705-L.

VACUUM SWEEPER—Hand power. Good condition. $5.00. Call 1124 8th street.

Seeds, Plants, Flowers 63

SEEDS—Domestic, medium, mammoth, alsike, alfalfa, timothy, soy beans, etc., for sale. For prices and information, write Walter G. Trumpler, Tiffin, Ohio.

Specials at the Stores 64

PAINT—BRIGHTEN UP—Protect and preserve with Devoe high quality paint. Our line is complete. Sommer Brothers, 224-222-220 Market St.

UNION ROLLER SKATES—$1.00 up. Rollers, keys, etc. Come, boys and girls. Central Hardware Co., Second and Court Sts.

Wearing Apparel 65

MAN'S MEDIUM WEIGHT SUIT—Size 40, and Spring coat suit. 1516 Third street.

TWO SPRING SUITS—And one dress. Size 38 and 40. 1617 Highland Ave.

Wanted To Buy 66

CLOTHING—Wanted to buy men's second hand clothing. Phone Boston 175-Y. 309 Gallia St.

FURNITURE—We pay highest prices for used furniture. Furniture Exchange, 516 Second St.

FURNITURE WANTED—We pay the highest prices for your used furniture. Phone Boston 71.

SKIFF—Wanted. Phone 126 or 2295-L.

ROOMS AND BOARD

Rooms With Board 67

17TH ST., 1111—Room and board for one or two gentlemen in private family. All conveniences. Phone 237-Y.

CAMPBELL AVE., 702—Wanted two respectable men boarders. Phone 2904-L.

Rooms Without Board 68

2ND ST., 724—Sleeping rooms for one or two gentlemen.

6TH ST., 541—Furnished room for 1 or 2 gentlemen. 2 squares from Post Office.

7TH ST., 1821—Furnished front room for sleeping.

7TH AND CHILLICOTHE — Sleeping rooms over Red Cross Pharmacy.

12TH ST., 1228—Girl roomers in private family.

COURT ST., 725—Large well furnished front bedroom in private home with privilege of garage. All conveniences.

COURT ST.—Large front room newly furnished. Two large clothes presses, electricity and bath. For man and wife or two adults. Phone 1073-J or call 309 Court Street.

DOWNTOWN—Sleeping room, half square from Post Office. Hot and cold water, bath. Phone 1197.

OFFNER ST., 439-2—Furnished sleeping room. Very modern. Phone 1808-R.

VALLEY ST., 1755—Two furnished rooms, with bath, gas, electricity. Phone Boston 117-Y.

Rooms for Housekeeping 69

9TH ST., 112—Modern light housekeeping rooms. Also sleeping room.

11TH ST., 1122—2 rooms and bath. Inquire at rear.

12TH ST., 1122—Two light housekeeping rooms. Phone 2204-L.

FINDLAY ST., 946—Two light housekeeping rooms, furnished. Bath and porch. Phone 1946-R.

GLOVER ST., 519—Two nicely furnished housekeeping rooms for rent. Phone 1122-X.

JACKSON ST., 1532—3 unfurnished housekeeping rooms. Modern. Phone [illegible]

SUMMIT ST., 1216—One nicely furnished housekeeping room. Light, heat, water furnished. Phone 1258-R.

TWO UNFURNISHED ROOMS—For light housekeeping, one screened porch. Also garage in alley. Inquire 1156-R.

ROOMS AND BOARD

Wanted—Rooms or Board 73

WANTED—Two furnished rooms near the Post Office, by two gentlemen. Address P. O. Box 413.

REAL ESTATE FOR RENT

Apartments and Flats 74

13TH AND WALLER—Eastman Apartments. One 5-room apartment for rent. Finest in city.

FLATS—Five room flats. Bath, electricity and gas. Private entrance. 1305 Waller St. Phone 1509-Y or call at premises in daytime.

WALNUT ST., 3159—Three room furnished flat for rent. $30 per month. Modern.

WINKEL'S APARTMENT HOUSE—West of Chillicothe on 4th. 4 or 5 rooms. Tile bath, laundry tub, janitor service, is ready to be rented. Inquire at 910 Gallia street.

Business Places For Rent 75

OFFICE BUILDING—For professional business. Fourth St. west of Chillicothe. Inquire at 910 Gallia.

Farms and Land For Rent 76

20 ACRES—On Big Island. See Clifton Yeager. Phone 1780-R.

66½ ACRE FARM—Five room house; buildings and fruit. Phone 410-R.

Houses For Rent 77

22ND STREET—Modern 6 room house. Inquire 2108 Sixth between 4 and 6 p. m.

Suburban For Rent 80

COUNTRY PLACE — 4 miles from Portsmouth. $25 per month. Inquire 1220 Ninth St.

Wanted—To Rent 81

LIGHT HOUSEKEEPING ROOMS—Wanted, where baby 16 months old, can be left during day while mother works. Must be respectable place. Price reasonable. Write Mrs. J. P., Box 718, City.

MODERN COTTAGE—Or flat. In good location. No children. Phone 2392-X.

ROOMS—3 or 4 unfurnished rooms wanted. 3 in family. Phone 2823-N.

REAL ESTATE FOR SALE

Brokers In Real Estate R

A REALTOR—Means Golden Rule Service. J. E. Shump, Realtor. Phone 502.

CUNNINGHAM—If you have property to sell, list it with Ed. Cunningham and Ralph Loft. Rooms 217-218 Masonic Temple. Phone 2620-1558-L or 5902-Y.

20 DAYS—IS ALL WE ASK IN WHICH TO SELL YOUR HOME OR PROPERTY. CALL US NOW. J. E. JORDAN. PHONE 2796.

DOLL WILL BUILD—Buy or sell your home. Call me and tell me what you want. List your property with me. I can save you money. Geo. A. Doll, Contractor and Real Estate, Nauvoo. Phone 2900-R.

SHONKWILER, W. B.—List and deal in local, suburban and farm properties. Phone 1150-L.

WE HAVE THREE BUYERS—

FOR First Class Homes, in good locations. You may have the very home they want. Don't delay. Phone 731 at once.

SERVICE REALTY CO.
Room 1, Security Bank Bldg.
H. B. Sherritt. Fred O. Brown.

Farms and Land For Sale 83

FARMS—All sizes and prices. Good locations and investments. Oscar Tihell, 2023 Gallia. Phone 525-X.

NICE LITTLE FARM—Fully equipped. Easy terms. Will take city property. Pearce Eichelberger. Phone 3051. Room 21 First National Bank.

Houses For Sale 84

8TH ST.—Seven "L" 2 story. Three bedrooms on same lot facing 7th St. Shows up on the deal. A bargain at $4,250. F. V. Burkhart. Phone 287.

12TH ST., 1536-½—7 rooms, bath and 3 bedrooms. $5,500. Merle D. Dudutt, Boston. Phone 1883-L.

CENTRAL LOCATION—Five room cottage. Bath, basement, furnace, electricity, pantry, sanitary sink, strip of sidewalk paid. Garage. $3,250. W. W. Weidner Co. Phone 196. Open until 8 p. m.

CHILLICOTHE ST.—In heart of business district. Twenty-three feet frontage. Two store rooms and three living rooms. $16,000. W. W. Weidner Co. Phone 196. Open until 8 p. m.

COTTAGE—One bedroom and one room on Lawson. Phone Sciotoville 1-X. Jennie Leary.

DOWNTOWN—Five room brick bungalow. Bath, electricity, hardwood floors, hardwood finish, full basement, attic. Small cash down payment, balance like rent. See Jay W. Weidner Co. Phone 196, open until 8 p. m.

FIND THE position that suits you by reading the classified ads.

REAL ESTATE FOR SALE

Houses For Sale 84

GOOD HOMES—

6-ROOM TWO STORY HOUSE—Located on High street. All modern. Hardwood floors and finish, tapestry mantel, pantry, large basement, furnace. Easy terms. Price $7,500

6-ROOM TWO STORY FRAME—On Hill. All modern. Mantel, pantry, basement, garage. Terms. Price ..$6,000

BEAUTIFUL 7-ROOM STUCCO HOME—Located on Chillicothe St. This contains a large reception hall, gas, electricity, bath, oak floors and back hand finish, tile mantel, built-in pantry and cabinet, large breakfast room, sleeping porch, full basement, combination furnace, finished attic, double garage, side drive. Reasonable terms. Price $9,850

WERTZ REALTY CO.
Phone 1497.

HOME BARGAINS—

SIX ROOM—Two story home. Bath, gas, electricity, tapestry mantel, basement, side drive and garage. Located on Kinney's Lane. Price $6,500.

FOUR ROOM COTTAGE—Bath, water, gas and electricity. Garage located in East End. Price $1,700. Easy terms.

SEVEN ROOM—Two story home. Bath, electricity and hardwood floors, gas, tapestry mantel, private side drive and garage. Located on Sunnyside. Price $8,250. This home is practically new.

P. W. KILGOYNE,
52 First National Bank Bldg.
Phone 1698 or 2780.

KENYON ST.—Five room, two story. In good condition. Water, gas, sanitary sink, cellar, garage, nice lot; street paved; above the "13" flood. Small payment down, balance as rent. Price $4,000. J. E. Jordan. Phone 2796.

NEW HOME—Seven rooms, bath, electricity, large basement. Garage, side drive. Small amount of cash, balance like rent. $5,500. W. W. Weidner Co. Phone 196. Open until 8 p. m.

NORTH END—

GOOD FOUR ROOM COTTAGE—Spacious porches, big lot, two story garage. Price $1,350

WILL consider auto as part payment, balance B. & L. rates.

J. E. HANNAH,
512 Second street.

NORTH END—

NEW SEVEN ROOM—Storm sheeted home; bath, one-piece sink, tile and brick mantels, reception hall, French doors, electricity. Very stylish and complete home, renting for $60 per month. Price $5,800

$500 CASH, balance B. & L. rates.

J. E. HANNAH,
512 Second street.

ONE WORTH WHILE—For either a business location or an investment. Store room now occupied, doing a nice business. Two room apartment in rear. Four rooms upstairs. Four room house in rear. Corner lot. This property is in splendid condition. All occupied. Rent for $70 per month. Price $5,500. Can you beat it? J. E. Jordan. Phone 2796.

OPPORTUNITY WANTED — To sell your home. We have the buyers and must satisfy them. Your property sold in 20 days. J. E. Jordan. Phone 2796.

REAL ESTATE, FIRE AND LIFE INSURANCE—See P. W. Kilgoyne, 52 First National Bank Building.

REAL HOMES—

HIGH STREET—Near 17th. 6-room bungalow. Vacant. Hardwood floors, electricity, bath, furnace. French doors, furnace, tapestry mantel, newly finished inside, garage, nice lot. A very attractive home. Price $8,300. Small cash payment gives you possession.

THIRD ST.—Near Offnere. 6-room, 2 story. Bath, sanitary sink, garage. House newly painted. Nice lot. Price $5,850. $1,000 down.

12TH STREET—Near Franklin; fine location. 6-room, two story. Bath, electricity, garage, sanitary sink, paved alley. This place is in fine condition. Price $5,700.

EDW. CUNNINGHAM,
Phones 2620—5902-Y.
—or—
RALPH LOFT
Phone 1558-L.

RESIDENTIAL PROPERTY—Wanted at once. We have the buyers. Let us sell your home. We sell within 20 days. J. E. Jordan. Phone 2796.

ROBINSON AVE.—Six room, two story frame house. Water, gas, electricity, bath, pantry, cabinet mantels, four large porches, good floors, woodwork finished in ivory, metal roof, garage, property in good repair. Price $6,500. Satisfactory terms arranged. Copelan Realty Co. Phone 2521.

5-ROOM COTTAGE—

WILL TRADE Centrally located, fine equity for a Selby Shoe Co. In good condition. Will trade for good comp in any good location.

PHONE 2891.

THE BEST BUY

in the city at the price. A six room, two story frame, located on Sixth street near Lincoln. Water, gas, electricity, bath, mantels, three nice sized bed rooms, folding doors, sanitary sink, built-in kitchen cabinet, basement, new garage, street and alley paved and paid for. Price $5,000. Peebles Realty Co. Phones 2010—2388.

REAL ESTATE FOR SALE

Houses For Sale 84

TIMMONDS AVE.—Five room cottage. Gas and bath. Inquire 2015 Timmonds.

VINTON AVE.—4-room square cottage. Water, gas, front porch, cellar and garage. Price $1,600. F. V. Burkhart.

Lots For Sale 85

LOT AT TERMINALS—35x90. Price only $1,200. F. V. Burkhart. Phone 287.

WEST SIDE—Vacant lots. Monthly payments only $10. P. W. Kilgoyne, 52 First Nat'l. Bank Bldg. Phone 1698 or 2780.

Suburban For Sale 87

COUNTRY HOME SITES
ON PAVED ROAD—

SIX EXTRA LARGE LOTS—BABY FARMS—5 ACRES FRONTING ON PAVED ROAD, ALL LEVEL, RICH RIVER BOTTOM LAND; AN IDEAL PLACE TO LIVE; FINE NEIGHBORHOOD, SPLENDID SCHOOLS AND CHURCHES; ON PORTSMOUTH AND IRONTON TURNPIKE—20 MINUTES' DRIVE TO IRONTON—40 MINUTES' DRIVE TO PORTSMOUTH. CHEAP AS DIRT AT $1500 EACH. SMALL CASH PAYMENT, BALANCE EASY MONTHLY INSTALLMENTS. WE ARE MANUFACTURERS OF HOMES AND WILL HELP YOU IN A FINANCIAL WAY TO BUILD ON THESE FARMS. CALL US—OR WRITE US AND WE WILL HAVE OUR REPRESENTATIVE SEE YOU AT ONCE.

THE LAND OFFICE
BOTH PHONES 175.
PORTSMOUTH, OHIO

HOUSE—With 2 good gardens, 4 miles north of Lucasville on Canal. Write L. W. Bradshaw, South Solon, Ohio.

CLASSIFIED DISPLAY

Homes for Sale

Beautiful 6 room wire cut brick, with all modern conveniences, three squares from post office. Price **$8000**

Eight room square house on Grant near Mound, good location to rent rooms. $500 cash. Price **$7250**

Six room modern home on Center, good location for railroad man. Price **$6500**

Seven room two story on High, modern and a good buy at $500 cash. Price **$6500**

New up to date six room square house on Jackson street $500 cash. Price **$5700**

Five room cottage on Timmonds, fine location and a good buy. Price **$5700**

Look at this six room house on Walnut street, up to date in every way. $500 cash. Price **$5000**

8th street, 5 room brick cottage, bath, pantry, sanitary sink, room to build business room in front, small payment down. Price **$4500**

Good location, 6 room modern home. $300 cash. Price **$5850**

Investment, 2 good cottages, renting for $45.00 per month. $700 cash and $30 per month pays for this property. Price **$3850**

If you have property to sell or exchange call or see us. We sell where others fail. We buy second mortgages and paid up B. & L. stock.

A. D. Arthur
Phones 2504 or 667-L

CLASSIFIED DISPLAY

Used Car Bargains

1 Studebaker late model club.
1 Roadster, new paint, good tires.
1 Chandler, late model, in excellent condition, a real buy.
1 Studebaker Special Touring looks like new.
1 Oakland Touring, good tires, in good shape, cheap.
1 Hupmobile Coupe, newly painted, good tires, in excellent condition.
1 Ford Touring, 1922, in good condition.
1 Chevrolet Touring. The price will surprise you.

Reasonable Terms.

Scioto Motor Co.
1622 Gallia Phone 2591

Buy a New Home

Let us build you a new home. You can then have just what you want and where you want it. You will also save from $500.00 to $1000.00 in eliminating two or three middle men's profits.

For a small payment down and the balance in easy monthly payments you can cease paying rent and have what you want.

Call us for an appointment or step in our office and we will be glad to go over this splendid plan with you. We know we can save YOU money.

"We Are Experts"

Young & Young
REALTORS
834 Gallia Phone 236

Hill Top Home

Modern six room two story frame. Has bath, gas and electricity, large pantry, tapestry mantel, front and rear porches, large living room across front of house, good basement, room for side drive. Reasonable terms. $3250.00

BIERLEY REALTY CO. REALTORS ROOMS 4-5 ROYAL BLDG. Phone 1699

Jury Disagrees—Discharged

CLEVELAND—Jury hearing case of Police Sergeant Aaron Cole, charged with illegal possession of liquor, disagreed and was discharged.

To Make Ohio Mines Safe

BELLAIRE—Ohio coal miners at annual convention of subdistrict number six start movement to make Ohio coal mines safe for miners.

READ THE classified offers in today's Times.

NEARLY EVERYBODY in Portsmouth reads the Times classified columns.

Buy a Lot and Build Your Own HOME

We have some choice building lots—real home sites in desirable sections of the city—and we are home manufacturers and dealers in builders' supplies—we will furnish the lot and practically all the material—to responsible parties—WHO NEED NOT PAY US ONE CENT DOWN—build to suit yourself and pay us like rent. This proposition is not "molasses to catch flies"—it means just what it says. See us at once—it's just another one of our plans to make it possible for the man of modest means to build and own his own home.

THE LAND OFFICE
Phone 175

Carload Florida
Oranges And Grapefruit
Only 60c Per Peck
Absolutely The
Best Car This Season
C. BOOK
Phone 2860. We Deliver
Car Third And Market

NEWS FROM NEARBY TOWNS

NEW BOSTON

Mrs. Louis Sizemore welcomed the members of the Hilltop W. C. T. U. to her home, 4220 Pine street, Tuesday evening for their regular meeting. After the business had been satisfactorily transacted, the remainder of the evening was devoted to the social hour, with a delectable two course lunch as an aftermath.

Mrs. A. Piszeck is ill at her home in the Fair building.

Miss Elizabeth Hopper of Portsmouth spent Sunday with Mrs. Joseph Allen of Gallia avenue.

Mrs. Morris Evans of Grace street had as guests Sunday her brother-in-law and sister, Mr. and Mrs. John Duncan of Russell, Ky., and her father, Mr. Jacob Huffman, of Paceboys, Ky.

Mrs. J. C. Grandison graciously received the members of Section Two of the M. E. Ladies' Aid Socie'y at her home on Pine street, Tuesday evening. The Devotionals were lead by the president, Mrs. Edgar Lockhart. After a short business session the social hour was enjoyed, during which the following program was presented:

Vocal Solo—Miss Thelma Grandison, accompanied at the piano by Miss Bertram Grandison.

Reading, "The Ladies' Aid"—Mrs. Charles Newman.

Solo—Beulah Bothwell.

Song, "Drifting," by Olive Cooper, Reba and Louise Lockhart and Grace Walker.

Reading—Beulah Bothwell.

The evening was brought to a happy conclusion by the serving of a tempting two course lunch. Those present included:

Mrs. J. C. Kopp, Mrs. John M. Moore, Mrs. Ewing Cooper, Mrs. Charles Newman, Mrs. Charles Keller, Mrs. Pearl Walker, Mrs. John Metzler, Mrs. Everett Rothwell, Mrs. Edgar Lockhart.

Misses Laura McDarmett, Bertram Grandison, Thelma Grandison, Ophia Lockhart, Reba Lockhart, Louise Lockhart, Olive Cooper, Beulah Rothwell, Grace Walker, Mrs. J. C. Grandison.

Mrs. S. E. Moore of the Fair Henry of Gallia avenue shopped in Portsmouth Tuesday.

Mrs. William Schloss of the Fair building was a business visitor to Portsmouth Tuesday.

Miss Vashti Ritter of Gallia avenue spent Monday with friends in Portsmouth.

Miss Dorothy Emmert of Columbus has accepted a position as clerk at the Malavazos waiting station here.

Mrs. Hyman Moore of Gallia avenue, who underwent an operation in Mercy hospital recently, is improving nicely and expects to be removed home Friday.

Mr. and Mrs. Harley Flack and nephew, Kermit Wilson, of Harrisonville avenue, and Mr. and Mrs. A. C. Wilson of Portsmouth were the guests of Mr. and Mrs. George Wilson of Minford, Sunday.

Herman Lewis of Swords, infant son of Mr. and Mrs. Philip Swords of Oak street, who is very ill with pneumonia and whooping cough, w is reported improved this morning.

The many friends of Mr. Frank Caulley of Lick Run, who sustained serious burns while at work for the S. Monroe and Son Co., sometime ago, will be pleased to learn that he is steadily improving. He is a patient in Hempstead hospital.

Mr. and Mrs. Sam Myers and Mr. Sunday with Mr. and Mrs. John Hemphill of Stanton avenue.

Mrs. C. C. Rice is ill at her home on Rhodes avenue.

George Copeland, daughter of Mrs. Orville Hunt of Stanton avenue, is very ill.

Mr. and Mrs. Edward Huffman moved Monday from Stanton avenue to Grace street.

Mr. and Mrs. John Hemphill of Stanton avenue had as week-end guest their nephew, Mr. Raymond Williams of Sunshine.

Mr. and Mrs. Martin Hall of Gallia avenue and Mr. and Mrs. Philip Bolander and children of Rhodes avenue were the dinner guests Sunday of Mr. and Mrs. Frank Hall, Jr., of Allegheny Hill.

Section Two of the Methodist church will hold an all-day quilting at the home of Mrs. Charles Booton on Cedar street, Thursday. All members are urged to be present and visitors are welcome.

The Ladies' Home and Foreign Missionary Society of the Immanuel Baptist church will meet at the home of Mrs. Louis Sizemore, 4220 Pine street, for an all day meeting Thursday, instead of with Mrs. Lewis Smith of Lakeview avenue, as previously announced. All members are urged to be present.

SCIOTOVILLE AND WHEELERSBURG

SCIOTOVILLE

A splendid program is being arranged for the musical which will be given at the M. E. Church Tuesday evening, March 18th, at 7:30 o'clock, by the Ladies' Aid Society. A delightful feature of the evening will be a piano duet by Miss Ama-Jean Jenkins and Miss Virginia Ware, who pleased a large audience with their playing at the Esteddfod at Jackson recently.

Raymond Williams of Sunshine spent last week-end with his uncle and aunt, Mr. and Mrs. John Hemphill of Stanton avenue, New Boston.

Mr. and Mrs. Frank Hall, Jr., of Allegheny Hill entertained at six o'clock dinner Sunday Mr. and Mrs. Martin Hall and Mr. and Mrs. Philip Bolander and children of New Boston, Mr. and Mrs. Dan Cottle of Happy Hollow and Mrs. Frank Hall, Sr., of the South Webster Pike.

Mr. and Mrs. Levi Jenkins and children, Leonard and Pauline, of Wait's Station, spent today with Mr. Jenkins' parents, Mr. and Mrs. J. W. Jenkins, of the South Webster Pike.

Jacob Bauer of Wait's Station transacted business in Portsmouth Tuesday.

Arthur Cottle of Dixon's Mills spent Tuesday with his brother and sister-in-law, Mr. and Mrs. Dan Cottle of Happy Hollow.

Mrs. John Kemper of the South Webster Pike was the guest Tuesday of Mrs. Frank Adams of Wait's Station.

The revival services which are being conducted at the Berean Baptist church are increasing in interest each night. Monday night five conversions were reported and last night four more were added to the church. These services will continue indefinitely. An invitation to attend is extended to all.

Mrs. Paul Haley of Harrison street will receive the members of the Ladies' Aid Society of the M. E. Church at her home tomorrow afternoon at two o'clock. Important business demands a full attendance.

The Herald and Crusaders' Mission Circle of the Berean Baptist church will meet at the home of Mrs. H. S. Hanes on Auburn avenue Saturday afternoon at two o'clock.

WHEELERSBURG

The regular monthly meeting of the Whatsoever Class of the M. E. Sunday School was held Tuesday evening at the church with Mrs. George Kock, Mrs. K. D. Reichelderfer, Mrs. Isaac Kelley, and Miss Ruth Teeters as hostesses.

During the business session, the budget system was voted upon and an interesting talk was given by Mr. Fred Wheeler, teacher of the class. A short program was an interesting feature of the social hour. At the close of the meeting the hostesses served a delicious salad course to the twenty one members present.

Mrs. Artie Harr returned to her home in South Portsmouth today after a delightful visit to Mr. and Mrs. W. T. Harr of Pine Creek.

Mrs. Michael Mucha is very ill at her home here.

Mrs. J. M. Harr of Grace street, New Boston, spent Tuesday with Mr. and Mrs. W. T. Harr of Pine Creek.

A meeting of the Ladies' Aid Society of the M. E. church will be held tomorrow afternoon, at two o'clock at the home of Mrs. Fred Prediger. The assistant hostesses for the occasion will be Mrs. Charles Brown, Mrs. M. E. Mackoy, Mrs. Howard Peters and Mrs. John Haffner. All members are requested to be present.

After a pleasant visit to Mr. and Mrs. W. T. Harr of Pine Creek, Mrs. Rebecca Smith has returned to her home on Oakland avenue, Portsmouth.

The condition of Mr. Frank Caulley of Lick Run who sustained serious burns while at work for the S. Monroe and Son Co., some time ago is stedily recovering at Hempstead hospital.

JASPER

The following relatives were called here by the death of Mrs Lillian W. Cutler: Mr and Mrs. Stacy Brown and children, Charles and Lillian, and O. M. Vulgamore of Toledo, O.; Mr. and Mrs. L. M Shy and daughter, Hilda, of Portsmouth; Mrs. William Barnes, Mr. and Mrs. Rom Barnes and Marsh Barnes of Circleville; J. W. Wright J.H. Hartford, Mrs. Nettie Enger, Mrs. Bert Chestnut, Misses Phila and Grace Cutler of Columbus; Ferd Moeller of Bremen, O.; C. H. Cutler of Lockbourne. Rev. A. L. Vandegriff of East Liberty, Ohio, attended the funeral services of Mrs. Cutler Tuesday.

Mr. and Mrs. W. K. Hirsch of Iowa City, Ia., have returned here after spending the past two months with relatives in the East. They visited Boston, Mass., and other noted eastern cities. They are contemplating purchasing the homeplace of the Scott family and remodeling it into a modern home. Mrs. Hirsch was formerly Miss Katherine Scott.

The many friends here were saddened by the death of Mrs. E. L. Schusky of Portsmouth. Mr. and Mrs. P. H. Dewey and children and Mrs. F. B. Dewey spent Sunday at the Schusky home.

Mrs. G. H. Fahrson and C. M. McGowan of Columbus spent the past week-end with local relatives.

Revival services conducted by Rev. Hall and Rev. Davisson of Piketon began Monday evening at this place.

Born to Mr. and Mrs. H. Birkhimer, a baby girl.

GREENUP

Marriage license was issued March 10 to George Rupert, 30, salesman, and Miss Beulah Peyton, 21 both of Huntington.

Joe Bates returned Tuesday from a business trip to Knott county.

Rev. Peters, of the M. E. church South was called to Marion, Ind., Tuesday on account of serious illness of his brother, Orange Peters, who was stricken wit hparalysis.

Miss Irene Rupert and Anna Giles, of Grayson, are here this week the pleasant guests of the Misses Blankenships, of East Greenup. While here, Miss Giles is singing with the Blankenship sisters at the M. E. Church South during the revival which is now in session.

Mrs. Irene Dickinson, of Portsmouth was here Tuesday to attend the funeral of her grandmother, Mrs. Mary Baker.

Mr. and Mrs. Kelly Lykins, Misses Lula and Ann Collins, of Ashland, motored here Sunday for a short visit with Mr. and Mrs. Ralph H. Leslie.

Dr. Robert Gladstone Leslie, of Portsmohth, was the week end guest of his mother, Mrs. Florence Leslie.

Mrs. Riley, of Morehead, Ky., is visiting her son and daughter-in-law, Mr. and Mrs. Charley Riley, of East Greenup.

J. W. McKee, conductor on the E. K. has been confined to his home several days with an attack of bronchitis.

The Misses Keyser, of Vanceburg, were week end guests of Mr. and Mrs. E. H. Tinsley.

Salesman L. C. May of the Standard Motor company sold and delivered Monday, Ford touring cars to Clyde Hall, Short Branch, and Frank Patton, Oliver.

Mr. and Mrs. Jimmie Sowards, Misses Eunire Taylor, Marion Corum and Ruth Webb, pent Sunday in Ashland with friends.

Mrs. Lee Wison has returned from a two weeks visit at Logan, W. Va., with her sons, Robert and Loring Wilson.

Herbert Reid Cole spent several days past week at Richmond, Ind., with friends.

Mr. and Mrs. Jake Horton moved Tuesday to Dr. J. W. Carter's property on Main street.

Frank Burke, of Oliver, is recovering from a severe attack of pneumonia.

JACKSON

Judge and Mrs. R. M. Powell entertained the Jackson Reading Club last Friday evening at their home on Chestnut street.

Mrs. Frank DeLay was the hostess to the Study Club on Monday afternoon at her home on High street. Two excellent papers were given for the afternoon's program, which were "Interior Decorations," by Mrs. Walter Brown, and "Landscape Gardening," by Mrs. Homer Davis. On account of illness among the members only eleven had the pleasure of enjoying the papers Mrs. Charles H. Jones will be the hostess for next week.

Mrs. A. L. Ervin entertained the Woman's Literary Club on Monday afternoon at her home on South street, with twenty-one members present. Miss Sabina Cherrington was a guest of the afternoon. It was Home Economics Day with the following program: "The Nutritive Value of Food," Mrs. Millie Gahm. Reading, "Some Little Bug is Going to Find You Out Some Day," Mrs. Benner Jones. "Intellingent Buying," Mrs. Quiller Scott, with records for the Music Memory Contest played throughout the program. At the close of the business session roll call was responded to with a "Kitchen Time Saver," after which the hostess served a dainty salad course. Mrs. David Armstrong will be the hostess on March 17th.

Miss Bina Cherrington of Columbus, is the guest of Dr. and Mrs. Harrison Shumate on South street.

Mrs. Mowry and daughter, Louise, of Brockton, Mass., who have been making an extended visit with Mr. and Mrs. J. D. Wittman on Broad street, left last Wednesday for Chicago, to join her son, who has been on a trip to California.

The Missionary Society of the Presbyterian church will meet at the church, Thursday afternoon.

The Woman's Home Missionary Society of the M. E. church met Wednesday afternoon in the church parlors with Mesdames Homer Rose, H. C. Halterman, Irene Delay, W. A. Cooper, Virgil Arthur, J. C. Hurd, James Oney, J. D. McKillerick and Elmer Scurlock as the hostesses.

The Ladies' Aid Society of the Methodist church will meet Thursday afternoon with Mrs. Abe Mapes on Broad street.

Mrs. Kate McCurdy and Miss Bertha Sternberger went to Springfield Tuesday to attend the state meeting of the Daughters of the American Revolution. Miss Sternberger is regent of the local chapter. Mrs. McCurdy will lead in the singing of a song of which she is the composer.

Mrs. Albert Morton is confined to her home with an attack of rheumatism and is being cared for by Mrs J. W. Roberts.

Mrs. Tabitha Washam, who has been spending the winter in Chillicothe, with her daughter, Mrs. Stella Schlagel is still in a very serious condition. Mrs. Elmer Bidgeway and daughter, Tabitha, spent the week-end with her.

Edward Althar of Atlanta, Ga., arrived home Supnday, called to Jackson on account of the critical condition of his father, Mr. Mason Althar. At present Mr. Althar is better.

Miss Mollie Burnett, who has been ill most of the winter and at the home of her brother, Isaiah Burnett, is improving and hopes to be able to return to her home on Pearl street, within a few weeks.

Mrs. Emma Jones Given of New York City, is visiting with her brother, Frederick Jones on Broadway street, and other relatives.

Miss Wylodine Jones, who has been ill, is now improving.

Mrs. H. A. Bedel of South street, spent Sunday in Wellston with the family of her daughter, Mrs. M. M. Wheldon.

Both Mr. and Mrs. William Dungan are quite ill at their home on West street, and their friends are much concerned about them, but hoping they will soon be restored to health.

HAVERHILL

Mrs. Emma Besco recently visited her parents, Mr. and Mrs. John Bunshaw.

Roscoe Hague spent Sunday in Huntington as guest of his daughter, Mrs. Vernon Morris.

Mr. and Mrs. George Selby visited Mr. and Mrs. Parry Henry of Russell, Kentucky, Sunday.

Mr. and Mrs. Nance of Ironton, O., recently visited Mr. and Mrs. John Bunshaw and family.

Robert Molen of Portsmouth, spent Sunday with his wife and children, who are spending several weeks at the home of her parents, Mr. and Mrs. Charles Ault.

Mr. and Mrs. Harry Revare of Portsmouth, O., visited Sunday with their parents, Mr. and Mrs. Fred Ault.

Mr. and Mrs. Elsworth Damron of Portsmouth, Ohio, visited their mother, Mrs. Birch, Sunday, who has been visiting relatives here.

Rev. D. S. Lamb was a business visitor to Ironton, Monday.

Mr. and Mrs. S. E. Crickenberger were business visitors to Portsmouth Monday.

Mrs. Frank Oakes and Mrs. Fred Feurt shopped in Ironton, Monday.

The La Salle Male Quartet was well attended and enjoyed by all present.

Funeral services over the remains of Mrs. Julia Doty were held at Haverhill M. E. church Tuesday afternoon with Rev. D. S. Lamb in charge. A large crowd of relatives and friends attended the last sad rites.

Mrs. Doty possessed a beautiful Christian character and will greatly missed in the Haverhill church and community. She wa always interested in the uplift of Christian standard. The many beautiful floral offerings spoke of the high esteem in which she was held in the community.

Friends of Mrs. C. B. Dillon were shocked to learn of her death at Columbus, O., Sunday. Mr. and Mrs. Dillon formerly resided in this community where both were successful school teachers.

Oranges and Grapefruit 49c per Pk. Schaefer.—advertisement. 1t

PIKETON

Mrs. Ethel Seller and Mrs. Ruth Barger motored to Portsmouth Saturday afternoon and attended a show at the Columbia.

Attorney G. W. Rittenour and Mrs. Laura Stratton were business visitors at Athens recently.

Misses Dorothy Angevine and Emma Crawford were Portsmouth visitors Saturday afternoon.

Mrs. Minnie Mickle attended a birthday dinner a tthe home of her brother and sister-in-law, Mr. and Mrs. William Woods, at Waverly, Saturday.

Mr. and Mrs. Maurice Haywood of Portsmouth were guests of Mrs. Katherine Bateman Sunday afternoon.

Mr. and Mrs. J. M. Miles were Chillicothe visitors Sunday afternoon.

Miss Pauline Stevenson came over from Otway Saturday and spent the week-end with home folks.

Mr. and Mrs. William Woods and daughter June of Waverly and Mr. and Mrs. George Metzger of Cincinnati were guests of Mr. and Mrs. Charles Mickle Sunday.

Allan Foster and Charles Dawson attended a picture show at Chillicothe Sunday afternoon.

Mr. and Mrs. John A. Brunny and daughter, Jane Ann, and Mrs. D. A. Thomas of Portsmouth were guests of Mr. and Mrs. Joseph Brunny, Sunday.

Dr. I. P. Seller accompanied a patient to Shepland Sanitarium at Shepland, Ohio, one day last week.

F. A. Barger, manager of the Piketon Lumber Co., was a business visitor at Athens recently.

Dr. I. P. Seller of Piketon and Dr. O. C. Audre of Waverly attended a medical meeting which was held at the Mary Louise at Portsmouth Monday evening.

Mr. and Mrs. James Wamser of Portsmouth were Piketon visitors Sunday afternoon.

HERE ARE REAL SPELLERS

PIKETON, O., March 12.—In the preliminary spelling contests held at the Piketon schools Friday afternoon the following students were winners and will spell in the elimination contests to be held next Friday, when champions will be chosen to represent the schools in the County Spelling Contest to be held at the Waverly high school auditorium Friday, March 21st: Fifth and sixth grades, Avery Pettit; seventh and eighth grades, Walter Pettit; Freshmen class, Howard Pettit; Sophomore class, George Pettit; Senior class, Ruby Beckman and Violet McClay.

The Pettit boys are gaining quite a reputation as spellers as George Pettit was one of the prize winners in the County Contest two years ago, and Howard Pettit won a prize in last year's contest. Avery or Walter Pettit will represent the Piketon grades at the contest and it is very probable that George Pettit will represent the high school and no doubt the Pettit boys will make a good showing in the county contest, as they have done for the past two years.

Rents New Room

Lee Russell, who has been conducting a restaurant in the Kaufman property on Chillicothe street near Second has rented the Glickman room just across the street soon to be vacated by the Utility Printing company. Mr. Russell will occupy the room April 1 when the Utility Printing company moves to its new home on Fifth street.

McLean

(Continued From Page One)

newspapers. I do not know Mr. Harry F. Sinclair and have no recollection of ever having met him, even in a casual way. I have never had any interest of any kind directly or indirectly for myself or any other person, in any of the so-called companies. I did know as any one who reads the newspapers would have known that there was a company known as the Sinclair Consolidated Oil Company, but I have never had any connection with it nor any interest in it and have never owned or had any interest in a single share of the stocks of that company or any company in any way connected with it. In a word I had no knowledge of or connection with Mr. Sinclair's oil leases or his companies or his business or his transactions.

"I do not know Mr. Edward L. Doheny and so far as I am aware, I have never seen him in my life.

"I know nothing about the contract or leases between the government and the Doheny companies.

"Former Secretary of the Interior Albert B. Fall has for several years been a personal friend of mine. My relations with him have, however, been personal, and never official.

"I have never at any time had any official transactions with the interior department of the United States government.

"As regards the navy department and Secretary Denby, I can say the same, as I have already said about the interior department.

"The newspaper with which I am connected may have carried some government advertising, but of course it will be recognized that this is a matter not handled by me personally.

"Because there have been published indefinite and unfounded rumors from which the inference might be drawn that I had participated in the purchase of oil stocks, this is my own personal affair and has no relation to the subject before the committee. I desire to tell you just what stock transactions I have had.

"Only twice in my life have I bought New York Stock Exchange stocks and here are the facts about these two transactions:

"In November, 1922, I bought two thousand shares of Pure Oil stock through Hibbs and Company, Washington, D. C. I sold this stock February, 1923, through Hutton and Company, Palm Beach, Fla., at a profit of about $5,500. In March, 1923, I bought 2,000 shares of Bethlehem Steel through Hutton and Company, Palm Beach, Fla. I sold it through Hibbs and Company in December, 1923, at a loss of approximately $30,000.

"This is the entire story of any New York Stock Exchange stocks ever purchased or sold by me.

"The public press has repeatedly carried reports that an important witness was negotiating for immunity from prosecution in consideration of the disclosure by him of sensational facts. The press reports have too clearly indicated that I was that important witness for me not to be sensible to that imputation.

"The facts are:

"First, I have no knowledge of any such facts and therefore could not disclose any to this committee or to any senator or any other person whatever.

"Second, I have no need of any immunity of any kind and I have neither asked for it nor authorized any person to do so.

"The only consideration I have sought was that which would excuse me from appearing on the witness stand.

"You have examined with considerable fullness telegraphic correspondence of my employees, my counsel, several of my friends and myself. I believe that you will agree that those telegrams may be divided into three classes.

"First, those that brought me information.

"Second, that showed my desire to avoid appearance as a witness.

"Third, those that relate to my personal and business affairs.

"Certainly none of them indicate that I had any connection with the oil leases which you are investigating and none of them could so indicate."

As he finished reading his statement, McLean tossed the type written sheets to the official stenographer, and straightened up in his chair.

"You haven't adverted at all to the testimony you gave at Palm Beach," Commented Senator Walsh. "Do you care to make any statement about that?"

"No, sir," said the witness.

"You said there, you were unable to find the stub checks on that $100,000 loan. Have you made any search for those?"

The publisher said he had looked for them in vain. He replied in the affirmative when Senator Walsh asked if the checks ever really had been issued. He was asked as to the trip made in December to Atlantic City to talk with Fall. McLean explained that he received a telegram from Fall, and later a telephone message from Mrs. Fall.

"She told me that Mr. Fall wanted to see me, that he was sick and very nervous," McLean said. "I told her it would be difficult but that I would come if Albert wanted me."

"Please tell us about your conversation with Fall at Atlantic City."

"I was met by Mrs. Fall. Albert asked, 'Ned, do you remember our check transaction of a few years ago?' I said I did and he said, 'Will you say you loaned me that in cash. I'm in a terrible situation. It has nothing to do with Harry Sinclair or Teapot Dome. They are barking up the wrong tree.' And I said I would. I believed my friend."

"Going back to the checks, you told us they were drawn on a couple of banks there," Senator Walsh resumed.

"As to that, Senator, there was no trouble about my checks for $100,000 or $200,000."

He added that he had collateral to the amount "of $148,000 or so in deposit vaults."

"Fall, in taking the checks," he said, "promised to call me up before he presented them."

McKenna On Stand

H. E. McKenna, chief door keeper at the White House executive offices, was called before the oil committee today and questioned about a telegram he sent to Edward B. McLean in Florida informing him of Secretary Slemp's departure for the south.

He said McLean had asked him to send such a notification and that Slemp had said it would be all right to do so.

E. W. Starling, of the White House secret service detail, who also had communicated with the publisher by telegraph, followed McKenna on the stand.

Starling testified that his message related to the employment of E. P. Wilkins, of Hopkinsville, Ky., in the McLean household. Starling said he was a lifelong friend.

The committee then called E. W. Smithers, chief of communications at the White House, who operated the Washington end of McLean's private wire to Palm Beach.

Smithers said his duties were "purely mechanical", that he paid no attention to the subject matter of the messages handled and that he took the job only because he needed the extra salary.

Columbus

(Continued From Page One)

Ohio, also were directed to submit "all incoming and outgoing messages sent by or received by Jesse W. Smith, since November 1, 1920, and up to the time of his death."

A forecast that the inquiry would go into the relations between the attorney general and Smith was given by Senator Wheeler in an address several weeks ago in the senate, in which he referred to the activities of Smith, who occupied an office adjoining Mr. Daugherty's in the department of justice.

"Everybody knows," he said then, "that Jess Smith, who was brought from the state of Ohio and had an office in the department of justice and who was not on the pay roll, was accepting money in connection with various charges that arose in the department of justice.

The plans to delve into this angle were disclosed by Senator Wheeler upon his return today from a secret mission out of town. He withheld information regarding his work yesterday but said that he hoped to open the hearings tomorrow.

He conferred today with Chairman Brookhart and committee assistants in the preparations of additional subpoenas.

Stops Indigestion
Big Free Sample on Request
Usually the first dose of Dr. Jackson's Digestive and Liver Powder banishes an attack of acute indigestion because it is a powder immediately dissolved in the stomach and swift in action. In ordinary cases of indigestion, palpitation of heart, sour stomach, gas, bloating, heartburn and similar evils a single dose usually brings immediate relief. At most drug stores, 60c and $1.00, and money refunded if first box is not satisfactory. The Jackson Medicine Co., Zanesville, Ohio.
Wurster Bros.

Teaspoonful of Powder from Italy Placed in Shoes Relieves Man of Rheumatic Pain Almost at Once
When he went into the store to get this marvelous powder, he was a cripple. Because of the terrible, torturing effects of rheumatism he was crawling about on two canes.
Later the same man, Mr. F — B — (name on request), of New York City, wrote the following letter: "It gives me pleasure to inform you that one box of your powder completely cured me in three days of rheumatism, from which I have suffered for some time."
The discoverer of this powder is Alessandro Volta, the well-known Italian physicist for whom the electric volt was named. He discovered a scientific combination of certain ingredients which he compounded into a fine powder. This powder, when shaken into the shoes or stockings, is intended to penetrate immediately through the myriad pores in the soles of the feet.
He has called the powder volta. It has been so successful in the treatment of thousands of cases of rheumatism, many of which were considered hopeless, that the American distributors have authorized local druggists to dispense the powder with an unqualified guarantee that the entire cost of the first box will be refunded if you are not wonderfully relieved.
If you suffer from Rheumatic pains, Sciatica, Lumbago, Gout or Neuralgia, you owe it to yourself to try this remarkable and revolutionary scientific treatment. It is absolutely harmless and will not cost one cent if you do not receive wonderful relief.
You can get a box of Volta, from such good druggists as Stewart's Cut Rate Drug Store, Wurster Bros., Fisher & Streich.—Advertisement.

Diamond Engagement Rings
Platinum
And White Gold
$25, $50, $75, $100
and upwards
J. F. CARR
Jeweler-Optician
424 Chillicothe St.
Near Gallia

The Service Coal Co.
Best grades of COALS and CEMENTS. Get our prices.
Phone 3000

X-Ray Examination and Treatment
By Licensed Physician
Mercy Hospital Clinic
Phone 641 or 241

Radio Tubes
and
Supplies
FOWLER'S

THE HAZELBECK CO.
General Insurance
Royal Savings Building
823 Gallia St. Phone 70

C. A. ACKLEY
Foot Specialist
Chiropody Massage
ARCH SUPPORTS
Masonic Temple Phone 2699

The
Schmidt - Watkins Co.
Plumbing, Heating and Electrical Contracting
934 Gallia St.
Home Phone 578
Bell 382

Agents Wanted
SELL MADISON "BETTER MADE" SHIRTS direct from our factory to wearer. No capital or experience required. Easily sold. Big profits. Write for FREE SAMPLES. MADISON MILLS, 503 Broadway, New York.

King's
Studio Grand
Photos
AND POST CARDS
Chillicothe Street
Opposite Bragdon

30 Cents
Buys enough dry paste for 1 room. Get your wall paper from
KELLISON
1111 4th 1021-R

LOANS
Would $25, $50, $100, $200 Solve Your Money Problems?
Investigate our easy payment plan. We give from one to twenty months to repay a loan. Pay faster if you wish.
Get $50, pay back $2.50 a mo.
Get $75, pay back $3.00 a mo.
Get $100, pay back $3.00 a mo.
Get $200, pay back $10.00 a mo.
Plus interest at legal rate.
YOU CAN GET
Any loan $10 to $300 on same plan as above. Interest charged only for time you have loan on unpaid balance.
YOU ARE WELCOME
To call and request any information desired. All business confidential. We loan on furniture, pianos, autos, live stock, etc.
SEE US FOR MONEY
The Industrial Loan Company
Masonic Temple Bldg
Second Floor, Phone 1920

Phone 55 MOVING Phone 88
Local Or Long Distance
All C. & O. passengers and baggage handled by us. Largest and best equipped Co. Independent Transfer and Taxi Co.
INDEPENDENT
TRANSFER TAXI CO.

MOVING Local And Long Distance
WALTER E. COOK Phone 1289 or Boston 20

ARE YOU NEAR-SIGHTED?
Is there anything wrong with your eyes? If there is, do not delay an instant, but get the proper glasses.
CENTRAL OPTICAL PARLORS
1032 Gallia Street Home Phone 968-R

YOU CAN!
With training alone! About the only thing one can do without business training is dig a ditch.
There are classes at all times suitable for every stage of previous preparation. Progress is individual—therefore students may enter at any time with equal advantages.
The Portsmouth
COLLEGE OF BUSINESS
F. R. Bachman, Pres.

$5.00 For The Next $5.00
10 Days Only
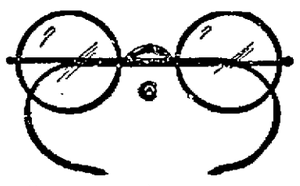
Owing to the increased cost of frames and lenses we will not be able to sell these at this price after the present stock is exhausted. If you are in need of glasses DON'T WAIT. Have your eyes tested and get your glasses. SAVE THE DIFFERENCE. You are guaranteed absolute satisfaction by J. H. Glickman, O. D.
Portsmouth
Optical Company
721 Chillicothe and Eighth Sts.
Open Evenings Phone 886-X

CONSTIPATION
must be avoided, or torpid liver, biliousness, indigestion and gassy pains result.
Easy to take, thoroughly cleansing
CHAMBERLAIN'S TABLETS
Never disappoint or nauseate—25c

Stanley Theatre
Tonight and Tomorrow
Irene Castle
In
"SLIM SHOULDERS"
Also
Special Christie Comedy
Admission 15c and 30c

COAL OF QUALITY
MORE HEAT NO WASTE
RADIANT FIRE (Run of Mine) 60% lump $5.50 per ton
SILVER VEIN (Clean Lump) Thacker .....$6.50 per ton
ORANGE BLOSSOM (Clean Lump) .....$7.00 per ton
GOLDEN SUNSET (Clean Lump) .....$7.50 per ton
CINDERELLA (Clean Lump) .....$8.00 per ton
HAZARD No. 4 Vein (Clean Lump) .....$8.00 per ton
All West Virginia and Eastern Kentucky Coal. Guaranteed 2000 pounds to a ton.
WE DELIVER ANY AMOUNT, ANYWHERE
THE PORTSMOUTH ICE AND COAL COMPANY
SERVICE PHONE 149 DEPENDABILITY

NOTICE
Auto Parts For All Cars
Half Price
Plumbing, Hardware and Electrical Supplies
Phone 765 2332-4 Gallia St.
TAYLOR & AULT
2332-4 Gallia Street Phone 765

Signs Bill
TRENTON, N. J., March 12.—Governor Silzer has signed a bill permitting a maximum admission fee of $25 to boxing matches. The maximum in New York is $15. Tex Rickard now is expected to stage most of his big bouts in New Jersey.

Overworked muscles
Stiff and sore

You can take out ache and stiffness quickly with Sloan's Liniment. Just pat it on gently. You don't have to rub it in. The lameness will begin to pass away at once. Get a bottle at your druggist's today—35 cents.
Sloan's Liniment—kills pain!

IF YOU HAD A NECK AS LONG AS THIS FELLOW, AND HAD SORE THROAT ALL THE WAY DOWN
TONSILINE
SHOULD QUICKLY RELIEVE IT
35c. and 60c. Hospital Size, $1.
ALL DRUGGISTS

WHY TRY TO TREAT PILES FROM THE OUTSIDE?

You Can Not *POSSIBLY* Reach the Real Trouble With Ointments, Salves, Dilators or Other Local Treatments---They May Ease for the Moment, But Can Never Heal Where They Can Never Reach.

Don't Talk ---Operation

Until You Have Tried Our Easy and Sensible Treatment

No matter how severe your case may be, or of how long standing. The old, stubborn cases, that are supposed to be "incurable" are the very ones we like best to write us—for we can nearly always count upon those people to be our best friends and boosters after this treatment has made them well.

Neither does it matter where you live nor what your occupation may be—we are as near to you as your mail box, and if you are troubled with piles, this method will give you quick relief and within a short time you will have joined the ranks of the thousands who write us that they feel themselves to be permanently cured.

We want you to understand that the Page Method is DIFFERENT from all others and that it is the ONE MOST RELIABLE and SUREST remedy for the home treatment of piles. Send the coupon NOW while you have the matter in mind and this page before you.

Don't let anyone persuade you to submit to an operation until you have at least given this internal method a trial and a chance to cure you. A few days' delay will not make your case much harder for the surgeon, and you may not need him at all.

Money Can Not Buy Many Pleasures for the Man or Woman Suffering from Piles.

There Are Times When Certain Relief Afforded by the PAGE PILE TREATMENT Is Worth All the Money In A Bank.

There is only one sensible, sure and Safe way to treat piles and prevent them from coming back every few weeks to annoy and pain you again. This is by permanently healing them with the **Page Internal Treatment.** While the Page treatment includes both an ointment and a bowel regulator, we tell you frankly and honestly in our directions that these will give but temporary relief—**But that Permanent Benefit will come from the Page Pile Tablet.** This is a very pleasant tasting tablet and you will enjoy chewing one or two after meals. This **System for the Cure of Piles** has been sold for **More Than a Quarter of a Century** and is endorsed in Thousands of Letters Reporting the **Cure** of cases that seemed beyond hope of relief:

Let Us Send You a Trial Package Absolutely Free. Just Send us Your Address and Name on the Coupon.

Just Chew This Pleasant Tablet

We Can *Prove* Every Statement That We Make

This method of treating Piles, from the INSIDE instead of the OUTSIDE is not a new idea or something that has not been given a thorough test. We have many letters in our files from patients who used our treatment 18 or 20 years ago and who write us that they have never had the slightest return of their trouble.

The one BIG recommendation of this method of treatment is the PERMANENCY of the benefits derived.

Another case speaks of having been healed after six torturing years of bleeding piles, and this was accomplished by our trial package alone.

Surely, if you are ever troubled with piles, you will send the coupon from this page and receive the trial treatment.

Every One Has A Kind Word to Say of The Page (Internal) Pile Treatment.

Was About To Undergo Operation

Camden, N. J., 2817 Polk. Ave.

Mr. E. R. Page,

Dear Sir:—"You will have to excuse me for not answering your letter before, but I, wanted to convince myself of the merit of your treatment before replying.

Now in regards to the treatment I cannot praise it too highly.

After 7 months of continual pain I was surprised how quickly your treatment worked.

I tried several different kinds of treatments and I found them all wanting.

I was on the verge of going to a doctor for an operation when I saw your advertisement.

It appealed to me because to cure piles you have to know what causes them.

It is now 6 months since I have taken your treatment and I have not had any trouble since.

I personally recommend this treatment to all pile sufferers.

Wishing you the best of success, I remain, gratefully yours."

HARRY SCHLECHTER.

Cured After Suffering Untold Agony

E. R. Page Co., Marshall, Mich.

My Dear Friends:—I received your kind favor. One week ago yesterday I was in bed helpless. To-day I have cleaned my four rooms, cared for my children and feel fine. I am taking my medicine regularly and feel sure I would have been dead if I hadn't gotten some relief. I was bleeding so, and Oh! the agony. I cannot find words to express my thanks to you. I am feeling fine and do not know I ever had the piles.

A sincere friend,

MRS. M. L. BUCKNER,

1824 Madison Ave.,

Kansas City, Mo.

Cannot Praise Too Highly

E. R. Page Co.

Dear Sirs:—You are more than welcome to use my name and recommendation and I hope that it may be the means of giving some poor sufferer as much relief as you gave me. I only expected relief and your remedy cured me after suffering with the torture of hemorrhoids for over 40 years. I feel like another man. I cannot praise your pile remedy too highly.

Respectfully yours,

S. A. PAVEY

N. H. D. V. S. Co. 1. Lock Box D.

Danville, Ill.

Something Wonderful

E. R. Page Co., Marshall, Mich.

Gentlemen:—I received your sample of the Pile remedy and was very well satisfied with it. But as my broiler had some of your remedy he let me use it so I did not have to send for any. Your remedy has cured me of my piles. It sure is something wonderful. I also thank you for the sample. Your remedy helped me and I will advertise it as a very wonderful remedy.

Yours truly,

LOUISE ZISHKA.

Lakefield, Minn

Case Of Long Standing

E. R. Page Co., Marshall, Mich.

Dear Sirs: Mrs. Vincent can't thank you enough for you have got the very medicine to cure Piles. Mrs. Vincent has had bleeding piles for 40 years. I am glad we saw your ad and got the medicine for it is a sure cure when it will cure a case like my wife had.

Gratefully

M. J. VINCENT.

1140 Drake St.,

Madison, Wis.

Had Both Protuding And Bleeding Piles

Mr. E. R. Page, Marshall, Mich.

Dear Sir:—I am glad to say your medicine has helped me and the last package has cured me. I have been two months without any medicine and have done a lot of hard work since. It is a wonderful remedy. When I send for the first treatment I was not able to be on my feet and suffered terribly. It was the protruding and bleeding Piles together. At night I could not rest and I had given up to have an operation; but read of this remedy and so I gave it a trial. It has saved me from a lot of suffering and also many dollars. I can't say enough to praise the Page Pile Method. I am glad there is a remedy for piles as I do not think much of those operations. I am feeling fine and glad I found out about your wonderful medicine. Will always recommend it.

Yours respectfully,

MRS. NINA YOUNGBLOOD

Box 183, Sparta, Mich.

Little Boy Cured In A Week

Mr. E. R. Page, Marshall, Mich.

Dear Sir: After I had given three of the best doctors in this town a chance to do something for my little boy, they all failed and told me the knife was the only chance for him, so I let them all go and never did any more for the boy until I tried your treatment. It was but a week till his piles left him, and they have never showed up since then. Have recommended your treatment to others and they say they are going to order. I am doing all I can for you.

Yours as ever,

J. S. McCLAIN.

165 Louisiana Ave.,

Knoxville, Tenn.

No Wonder He Is Thankful

Mr. E. R. Page, Marshall, Mich.

Dear Sir:—I am very glad to say your Pile Treatment has entirely cured me of the perilde disease. I had suffered agony for ten years. I cannot tell you in words how much I thank you for your wonderful Pile Treatment, it is a God-send to those who suffer from this dreadful disease. I will only be too glad to give all the information and advice in regard to my case.

Sincerely,

GEORGE E. VIRTUE

Box 215, Delaware City, Dela.

Bad Case Of Fistula Cured

Mr. E. R. Page,

Dear Sir:—Before I tried your cure I tried a number of remedies, but no use. Now thanks to you and your cure, I have every reason to believe that my Piles and Fistula are cured. I have been troubled with piles for over 25 years. This is the second time I have had Fistula. At times the pain was awful, but I have had no return of it now for some time.

Have recommended your cure to people in Spring Valley and expect you will hear from them. Thanking you, I remain,

Very truly yours,

WM. B. FINK

Matawan, N. J.

Cured After 15 Years

E. R. Page, Mgr.

Dear Sir:—I am surely pleased for finding your treatment for the piles. I suffered with them for 15 years and was cured by using your treatment. I certainly will always speak a good word for your treatment and you can use my name in any way you wish. Sincerely yours,

WILEY HILL,

Box 73, Cliffview, Va.

Remember—That we have not asked you for so much as a postage stamp. We have not asked you to **Buy Anything.** And what is more, we are **Not Going** to ask you to buy a penny's worth until **After** we have sent you a liberal **Free** trial of this treatment and given you the opportunity to test it and try it. That is our way of doing business. So you are not running any risk when you send the coupon and nothing but **Good** can come to you from answering this offer.

If you do not happen to be suffering with your piles this moment, but are subject to occasional spells of trouble, send for this **Free Trial** just the same and keep it at hand for your future help.

If you are not troubled with Piles yourself, but have a friend who is, then send us your friend's name and tell him or her that you have done so.

Don't put off the matter of sending the Coupon, for it will be much better to have this sure relief right at hand the next time your piles bother you than to hunt around for our address and then wait two or three days for the package to reach you. So send your name and address **Now.**

Coupon for Free Proof Package

E. R. Page Co.

919 Page Bldg. Marshall, Mich.

Without any cost or obligation on my part, please send me a trial package of your Combination Treatment for Piles.

Name .....

Address .....

Town .....State.....